IMPERIAL COMMUNITY COLLEGE DISTRICT

IMPERIAL VALLEY COLLEGE

CAMPUS WAYFINDING

380 EAST ATEN RD
IMPERIAL, CA 92251
(760) 352-8320

BOARD OF SCHOOL TRUSTEES:

HORTENCIA ARMENDARIZ, KARLA SIGMOND, JERRY HART
ISABEL SOLIS, BETSY LINDBERGH, ROMUALDO MEDINA
KARLA SIGMOND

IDENTIFICATION STAMP
DIV. OF THE STATE ARCHITECT
APP: 04-124046 INC:
REVIEWED FOR
SS ☐ FLS ☑ ACS ☑
DATE: 03/27/2025

APPROVALS

CONSULTANTS

SHEET INDEX KEY / KEY PLAN

DISCIPLINE (eg, A = ARCHITECTURAL, P = PLUMBING, etc)
DRAWING TYPE (eg, FLOOR PLAN, ARCHITECTURAL SECTIONS, etc)
DRAWING TYPE SUB-SHEET NUMBER
A2.2 | ARCHITECTURAL SECTIONS
SHEET TITLE

VICINITY MAP

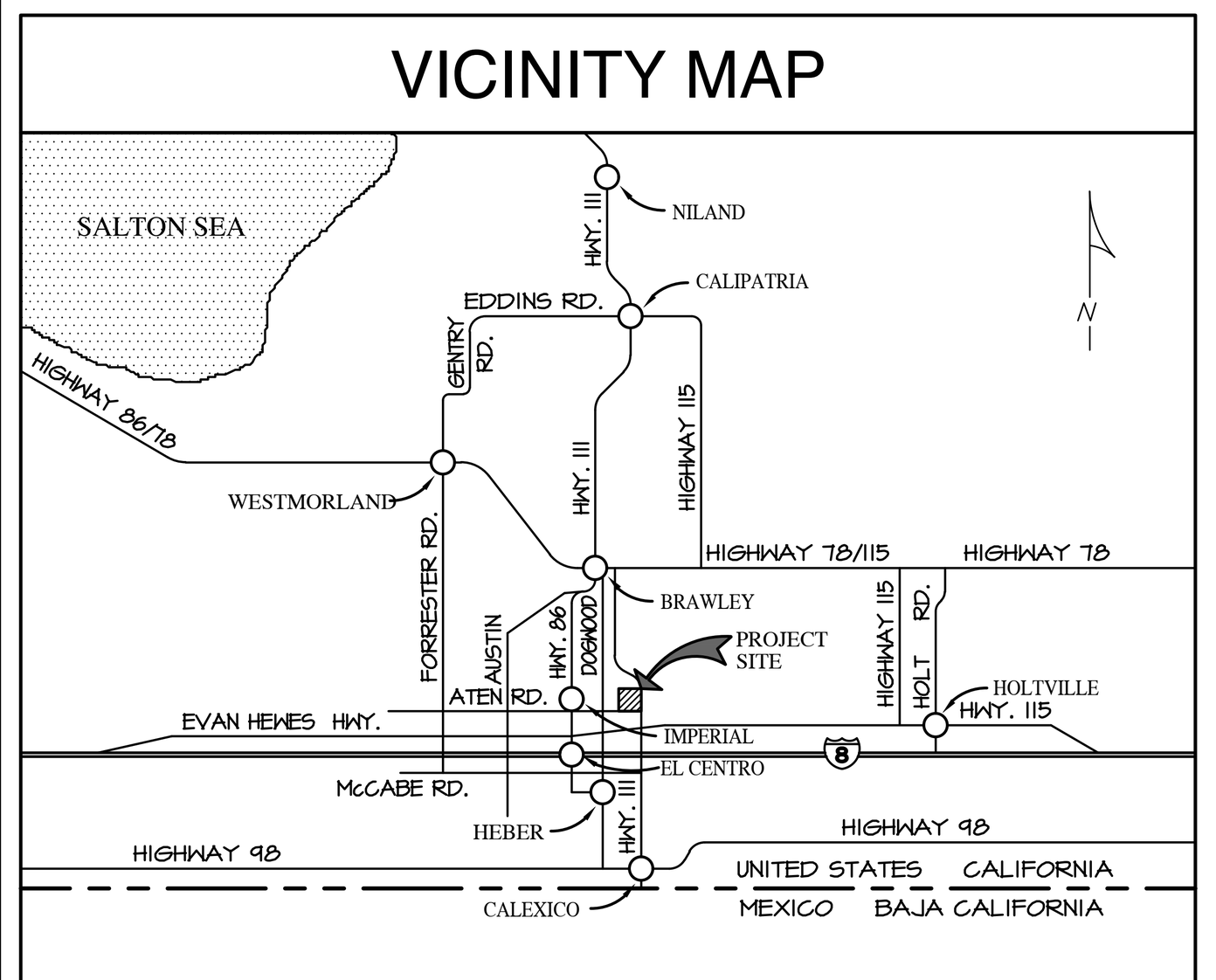

GENERAL NOTES

1. EXAMINATION OF SITE AND CONTRACT DOCUMENTS:

EACH BIDDER SHALL VISIT THE SITE OF THE PROPOSED WORK AND FULLY ACQUAINT HIMSELF WITH THE CONDITIONS RELATING TO THE CONSTRUCTION AND LABOR SO THAT HE MAY FULLY UNDERSTAND THE FACILITIES, DIFFICULTIES AND RESTRICTIONS ATTENDING THE EXECUTION OF THE WORK UNDER THE CONTRACT. BIDDERS SHALL THOROUGHLY EXAMINE AND BE FAMILIAR WITH THE DRAWINGS AND PROJECT MANUAL. THE FAILURE OR OMISSION OF ANY BIDDER TO RECEIVE OR EXAMINE ANY CONTRACT, FORM, INSTRUMENT, ADDENDUM, OR OTHER DOCUMENT OR TO VISIT THE SITE AND ACQUAINT HIMSELF WITH CONDITIONS THERE EXISTING SHALL IN NO-WISE RELIEVE ANY BIDDER FROM OBLIGATIONS WITH RESPECT TO HIS BID OR TO THE CONTRACT. THE SUBMISSION OF A BID SHALL BE TAKEN AS PRIMA FACIE EVIDENCE OF COMPLIANCE WITH THIS SECTION. THE ARCHITECT SHALL BE NOTIFIED, PRIOR TO BID, OF ANY UNUSUAL CONDITIONS OR DISCREPANCIES IN THE CONTRACT DOCUMENTS OR INTENT OF WORK TO BE ACCOMPLISHED, WHEREIN; A CLARIFICATION OR ADDENDUM MAY BE ISSUED.

2. PROJECT SCOPE:

TO PROVIDE THE DISTRICT WITH A NEW BUILDING IDENTIFICATION AND UPDATE ACCESSIBLE SIGNAGE CAMPUS WIDE. INCLUDING BUT NOT LIMITED TO:

- REMOVE AND REPLACE EXTERIOR BUILDING NUMBERS INSTALLED ON FACE OF EXISTING BUILDINGS.
- REMOVE AND REPLACE ALL ROOM IDENTIFICATION ACCESSIBLE SIGNAGE TO MATCH NEW BUILDING NUMBERS.

4. CODES AND STANDARDS:

APPLICABLE CODES:

ALL WORK SHALL CONFORM TO TITLE 24, CALIFORNIA CODE OF REGULATIONS (CCR).

2022 CALIFORNIA ADMINISTRATIVE CODE (CAC), PART 1, TITLE 24, CCR
2022 CALIFORNIA BUILDING CODE (CBC), PART 2, TITLE 24 CCR
(2021 INTERNATIONAL BUILDING CODE, VOL. 1 & 2, AND 2022 CALIFORNIA AMENDMENTS)
2022 CALIFORNIA ELECTRICAL CODE (CEC), PART 3, TITLE 24 CCR
(2020 NATIONAL ELECTRICAL CODE AND 2022 CALIFORNIA AMENDMENTS)
2022 CALIFORNIA MECHANICAL CODE (CMC), PART 4, TITLE 24 CCR
(2021 IAPMO UNIFORM MECHANICAL CODE AND 2022 CALIFORNIA AMENDMENTS)
2022 CALIFORNIA PLUMBING CODE (CPC), PART 5, TITLE 24 CCR
(2021 IAPMO UNIFORM PLUMBING CODE AND 2022 CALIFORNIA AMENDMENTS)
2022 CALIFORNIA ENERGY CODE (CEC), PART 6, TITLE 24 CCR
2022 CALIFORNIA FIRE CODE (CFC), PART 9, TITLE 24 CCR
(2021 INTERNATIONAL FIRE CODE AND 2022 CALIFORNIA AMENDMENTS)
2022 CALIFORNIA EXISTING BUILDING CODE (CEBC), PART 10, TITLE 24 CCR
(2018 INTERNATIONAL EXISTING BUILDING CODE AND 2019 CALIFORNIA AMENDMENTS)
2022 CALIFORNIA GREEN BUILDING STANDARDS CODE (CALGREEN), PART 11, TITLE 24 CCR
2022 CALIFORNIA REFERENCED STANDARDS CODE, PART 12, TITLE 24 CCR
TITLE 19 CCR, PUBLIC SAFETY, STATE FIRE MARSHAL REGULATIONS
2019 ASME A17.1/CSA B44-13 SAFETY CODE FOR ELEVATORS AND ESCALATORS (PER 2019 CBC PART 2 CH 35)

NOTE: CAL/OSHA ELEVATOR UNIT ENFORCES CCR TITLE 8 AND USES THE 2004 ASME A17.1 BY ADOPTION

PARTIAL LIST OF APPLICABLE STANDARDS:

NFPA 13	STANDARD FOR THE INSTALLATION OF SPRINKLER SYSTEMS (CA AMENDED)	2022 EDITION
NFPA 14	STANDARD FOR THE INSTALLATION OF STANDPIPE AND HOSE SYSTEMS (CA AMENDED)	2019 EDITION
NFPA 17	STANDARD FOR DRY CHEMICAL EXTINGUISHING SYSTEMS	2021 EDITION
NFPA 17A	STANDARD FOR WET CHEMICAL EXTINGUISHING SYSTEMS	2021 EDITION
NFPA 20	STANDARD FOR THE INSTALLATION OF STATIONARY PUMPS FOR FIRE PROTECTION	2019 EDITION
NFPA 22	STANDARD FOR WATER TANKS FOR PRIVATE FIRE PROTECTION	2023 EDITION
NFPA 24	STANDARD FOR THE INSTALLATION OF PRIVATE FIRE SERVICE MAINS AND THEIR APPURTENANCES (CA AMENDED)	2022 EDITION
NFPA 72	NATIONAL FIRE ALARM AND SIGNALING CODE (CA AMENDED)	2022 EDITION
NFPA 80	STANDARD FOR FIRE DOORS AND OTHER OPENING PROTECTIVES	2019 EDITION
NFPA 2001	STANDARD ON CLEAN AGENT FIRE EXTINGUISHING SYSTEMS (CA AMENDED)	2018 EDITION
UL 300	STANDARD FOR FIRE TESTING OF FIRE EXTINGUISHING SYSTEMS FOR PROTECTION OF COMMERCIAL COOKING EQUIPMENT	2005 EDITION (R2010)
UL 464	AUDIBLE SIGNALING DEVICES FOR FIRE ALARM AND SIGNALING SYSTEMS, INCLUDING ACCESSORIES	2003 EDITION
UL 521	STANDARD FOR HEAT DETECTORS FOR FIRE PROTECTIVE SIGNALING SYSTEMS	1999 EDITION
UL 1971	STANDARD FOR SIGNALING DEVICES FOR THE HEARING IMPAIRED	2022 EDITION (R2010)
ICC 300	STANDARD FOR BLEACHERS, FOLDING AND TELESCOPIC SEATING, AND GRANDSTANDS	2017 EDITION

FOR A COMPLETE LIST OF APPLICABLE NFPA STANDARDS REFER TO 2022 CBC (SFM) CHAPTER 35 AND CALIFORNIA FIRE CODE CHAPTER 80.

SEE CALIFORNIA BUILDING CODE CHAPTER 35 FOR STATE OF CALIFORNIA AMENDMENTS TO THE NFPA STANDARDS.

6. CHANGES TO APPROVED DRAWINGS:

CHANGES TO THE APPROVED DRAWINGS AND SPECIFICATIONS SHALL BE MADE BY AN ADDENDA OR CONSTRUCTION CHANGE DOCUMENT APPROVED BY THE DIVISION OF THE STATE ARCHITECT, AS REQUIRED BY SECTION 4-338, PART 1, TITLE 24, CCR.

SHEET INDEX

T1.1	TITLE SHEET - GENERAL NOTES - SHEET INDEX
ARCHITECTURAL SITE	
	PLANS
AS1	SIGNAGE SITE KEY PLAN
AS1.1	SIGNAGE SITE PLAN
AS1.2	SIGNAGE SITE PLAN
AS1.3	SIGNAGE SITE PLAN
AS1.4	SIGNAGE SITE PLAN
AS2	FIRE ACCESS SITE PLAN
AS3.0	DEMOLITION SITE KEY PLAN
AS3.1	DEMOLITION SITE
AS3.2	DEMOLITION SITE
AS3.3	DEMOLITION SITE
AS3.4	DEMOLITION SITE
ARCHITECTURAL DEMOLITION	
	PLANS
A3.1	DEMOLITION SIGNAGE PLAN - BUILDING 10
A3.2	DEMOLITION SIGNAGE PLAN - BUILDING 100
A3.3	DEMOLITION SIGNAGE PLAN - BUILDING 200
A3.4	DEMOLITION SIGNAGE PLAN - BUILDING 300
A3.5	DEMOLITION SIGNAGE PLAN - BUILDING 400
A3.6	DEMOLITION SIGNAGE PLAN - BUILDING 600
A3.8	DEMOLITION SIGNAGE PLAN - BUILDING 800
A3.9	DEMOLITION SIGNAGE PLAN - BUILDING 900
A3.10	DEMOLITION SIGNAGE PLAN - BUILDING 1500
A3.11	DEMOLITION SIGNAGE PLAN - BUILDING 1600
A3.12	DEMOLITION SIGNAGE PLAN - BUILDING 1700
A3.13	DEMOLITION SIGNAGE PLAN - BUILDING 2000
A3.14	DEMOLITION SIGNAGE PLAN - BUILDING 2100
A3.15	DEMOLITION SIGNAGE PLAN - BUILDING 2200A
A3.16	DEMOLITION SIGNAGE PLAN - BUILDING 2200B
A3.17	DEMOLITION SIGNAGE PLAN - BUILDING 2400
A3.18	DEMOLITION SIGNAGE PLAN - BUILDING 2500
A3.19	DEMOLITION SIGNAGE PLAN - BUILDING 2600
A3.20.1	DEMOLITION SIGNAGE PLAN - BUILDING 2700 - 1ST FLOOR
A3.20.2	DEMOLITION SIGNAGE PLAN - BUILDING 2700 - 1ST FLOOR
A3.20.3	DEMOLITION SIGNAGE PLAN - BUILDING 2700 - 2ND FLOOR
A3.21	DEMOLITION SIGNAGE PLAN - BUILDING 2800
A3.22	DEMOLITION SIGNAGE PLAN - BUILDING 2900
A3.23	DEMOLITION SIGNAGE PLAN - BUILDING 3100
A3.24	DEMOLITION SIGNAGE PLAN - BUILDING 3200
A3.25	DEMOLITION SIGNAGE PLAN - BUILDING 3300
ARCHITECTURAL PROPOSED	
	PLANS
A8.1	SIGNAGE PLAN - BUILDING 1400
A8.2	SIGNAGE PLAN - BUILDING 3400
A8.3	SIGNAGE PLAN - BUILDING 2300
A8.4	SIGNAGE PLAN - BUILDING 4300
A8.5	SIGNAGE PLAN - BUILDING 4500
A8.6	SIGNAGE PLAN - BUILDING 3600
A8.8	SIGNAGE PLAN - BUILDING 2500
A8.9	SIGNAGE PLAN - BUILDING 1500
A8.10	SIGNAGE PLAN - BUILDING 5500
A8.11	SIGNAGE PLAN - BUILDING 5600
A8.12	SIGNAGE PLAN - BUILDING 4600
A8.13	SIGNAGE PLAN - BUILDING 3820
A8.14	SIGNAGE PLAN - BUILDING 5300
A8.15	SIGNAGE PLAN - BUILDING 2200A
A8.16	SIGNAGE PLAN - BUILDING 2200B
A8.17	SIGNAGE PLAN - BUILDING 3840
A8.18	SIGNAGE PLAN - BUILDING 3800
A8.19	SIGNAGE PLAN - BUILDING 3200

SHEET INDEX

A8.20.1	SIGNAGE PLAN - BUILDING 7400 - 1ST FLOOR
A8.20.2	SIGNAGE PLAN - BUILDING 7400 - 1ST FLOOR
A8.20.3	SIGNAGE PLAN - BUILDING 7400 - 2ND FLOOR
A8.20.4	SIGNAGE PLAN - BUILDINGS 7400
A8.21	SIGNAGE PLAN - BUILDING 3300
A8.22	SIGNAGE PLAN - BUILDING 6300
A8.23	SIGNAGE PLAN - BUILDING 7700
A8.24	SIGNAGE PLAN - BUILDING 8700
A8.25	SIGNAGE PLAN - BUILDING 7000
GENERAL	
	PLANS
AX3.1	ACCESS COMPLIANCE DETAILS
	SHEET COUNT: 66

ABBREVIATIONS

&	AND	HT	HEIGHT
@	AT	HVAC	HEATING, VENTILATION, & AIR CONDITIONING
℄	CENTER LINE	HW	HOT WATER
PL	PLATE, PROPERTY LINE	IN	INCH
AB	ANCHOR BOLT	INSP	INSPECTION / INSPECTOR
ACC	ACCESSIBLE	INSTL	INSTALL / INSTALLED
ACST	ACOUSTIC	INT	INTERIOR
ADD	ADDENDUM	JST	JOIST
ADJ	ADJACENT	JT	JOINT
AFF	ABOVE FINISH FLOOR	LB	POUND
AL/ALUM	ALUMINUM	LF	LINEAR FOOT
ALT	ALTERNATE	LG	LONG
AP	ACCESS PANEL	LS	LAG SCREW
APX	APPROXIMATE	LT	LIGHT
ARCH	ARCHITECTURAL	MAS	MASONRY
AVG	AVERAGE	MAX	MAXIMUM
BD	BOARD	MB	MACHINE BOLT
BLDG	BUILDING	MECH	MECHANICAL
BLK	BLOCK	MIN	MINIMUM
BLKG	BLOCKING	MISC	MISCELLANEOUS
BLW	BELOW	MH	MANHOLE
BM	BEAM	MANUF	MANUFACTURER
BN	BOUNDARY NAIL	MTL	METAL
BO ___	BOTTOM OF ___	NIC	NOT IN CONTRACT
BRDG	BRIDGING	NOM	NOMINAL
BTWN	BETWEEN	NTS	NOT TO SCALE
CD	CONDENSATE DRAIN	OC	ON CENTER
CF	CUBIC FOOT	OD	OVERFLOW DRAIN
CHAM	CHAMFER	OH	OPPOSITE HAND
CJ	CONTROL JOINT	OPNG	OPENING
CLG	CEILING	OPP	OPPOSITE
CLK	CAULK	PERP	PERPENDICULAR
CLKG	CAULKING	PLYWD	PLYWOOD
CLR	CLEAR	PNL	PANEL
CMU	CONCRETE MASONRY UNIT	PREFAB	PREFABRICATED
CNTR	CENTER	PSF	POUNDS PER SQUARE FOOT
CO	CLEAN OUT	PSI	POUNDS PER SQUARE INCHES
COL	COLUMN	PT	PRESSURE TREATED
CONC	CONCRETE	PVC	POLYVINYL CHLORIDE
CONN	CONNECTION	RAD	RADIUS
CONT	CONTINUOUS	RD	ROOF DRAIN
CW	COLD WATER	REF	REFERENCE
DBL	DOUBLE	REINF	REINFORCED / REINFORCING
DEG	DEGREE	REQD	REQUIRED
DEMO	DEMOLITION	REV	REVISION
DEP	DEPRESSION	RF	ROOF
DET	DETAIL	RFTR	RAFTER
DF	DRINKING FOUNTAIN	RH	ROOF HATCH
DIA	DIAMETER	RM	ROOM
DIAG	DIAGONAL	RO	ROUGH OPENING
DIM	DIMENSION	SCHED	SCHEDULE
DN	DOWN	SEC	SECTION
DIV	DIVISION	SF	SQUARE FOOT
DR	DOOR	SHT	SHEET
DWG	DRAWING	SHTG	SHEATHING
DWL	DOWEL	SIM	SIMILAR
EA	EACH	SMS	SHEET METAL SCREW
EJ	EXPANSION JOINT	SPEC	SPECIFICATION
EL	ELEVATION	SQ	SQUARE
ELEC	ELECTRICAL	SS	STAINLESS STEEL
EN	EDGE NAIL	STAGG	STAGGERED
EQ	EQUAL	STD	STANDARD
EQUIP	EQUIPMENT	STIFF	STIFFENER
(E)	EXISTING	STL	STEEL
EXT	EXTERIOR	STRUCT	STRUCTURAL
FACP	FIRE ALARM CONTROL PANEL	STS	SELF TAPPING SCREW
FD	FLOOR DRAIN	SUSP	SUSPENDED
FDN	FOUNDATION	SYM	SYMMETRICAL
FF	FINISH FLOOR	SYS	SYSTEM
FE	FIRE EXTINGUISHER	T & B	TOP AND BOTTOM
FIN	FINISH	T & G	TONGUE AND GROOVE
FLR	FLOOR	TEMP	TEMPORARY
FN	FIELD NAIL	THK	THICK
FO ___	FACE OF ___	THKND	THICKENED
FRM	FRAMING	THRU	THROUGH
FRT	FIRE RETARDANT TREATED	TO ___	TOP OF ___
FT	FEET / FOOT	TYP	TYPICAL
FTG	FOOTING	UNO	UNLESS NOTED OTHERWISE
G	GAS	VCT	VINYL COMPOSITION TILE
GA	GAUGE	VERT	VERTICAL
GALV	GALVANIZED	VTR	VENT TROUGH ROOF
GI	GALVANIZED IRON	W/	WITH
GLB	GLU-LAMINATED BEAM	W/O	WITHOUT
GRD	GRADE	WD	WOOD
GYP BD	GYPSUM BOARD	WIN	WINDOW
HB	HOSE BIBB	WPJ	WEAKENED PLANE JOINT
HD	HOLDOWN	WT	WEIGHT
HDR	HEADER	WWF	WELDED WIRE FABRIC
HGR	HANGER		
HORIZ	HORIZONTAL		

SANDERS, inc
ARCHITECTURE | ENGINEERING
1102 Industry Way | El Centro, CA 92243 | 760-353-5440 | sanders-inc.com

Project Title
IMPERIAL VALLEY COLLEGE
CAMPUS WAYFINDING

Sheet Title
TITILE SHEET - GENERAL NOTES
SHEET INDEX

LICENSED ARCHITECT
JIMMIE SANDERS
C-7644
RENEWAL DATE
7-31-25
STATE OF CALIFORNIA

Document Date	Project Number
2025-03-27	22-651V
Date Last Revised	Sheet Number
	T1.1

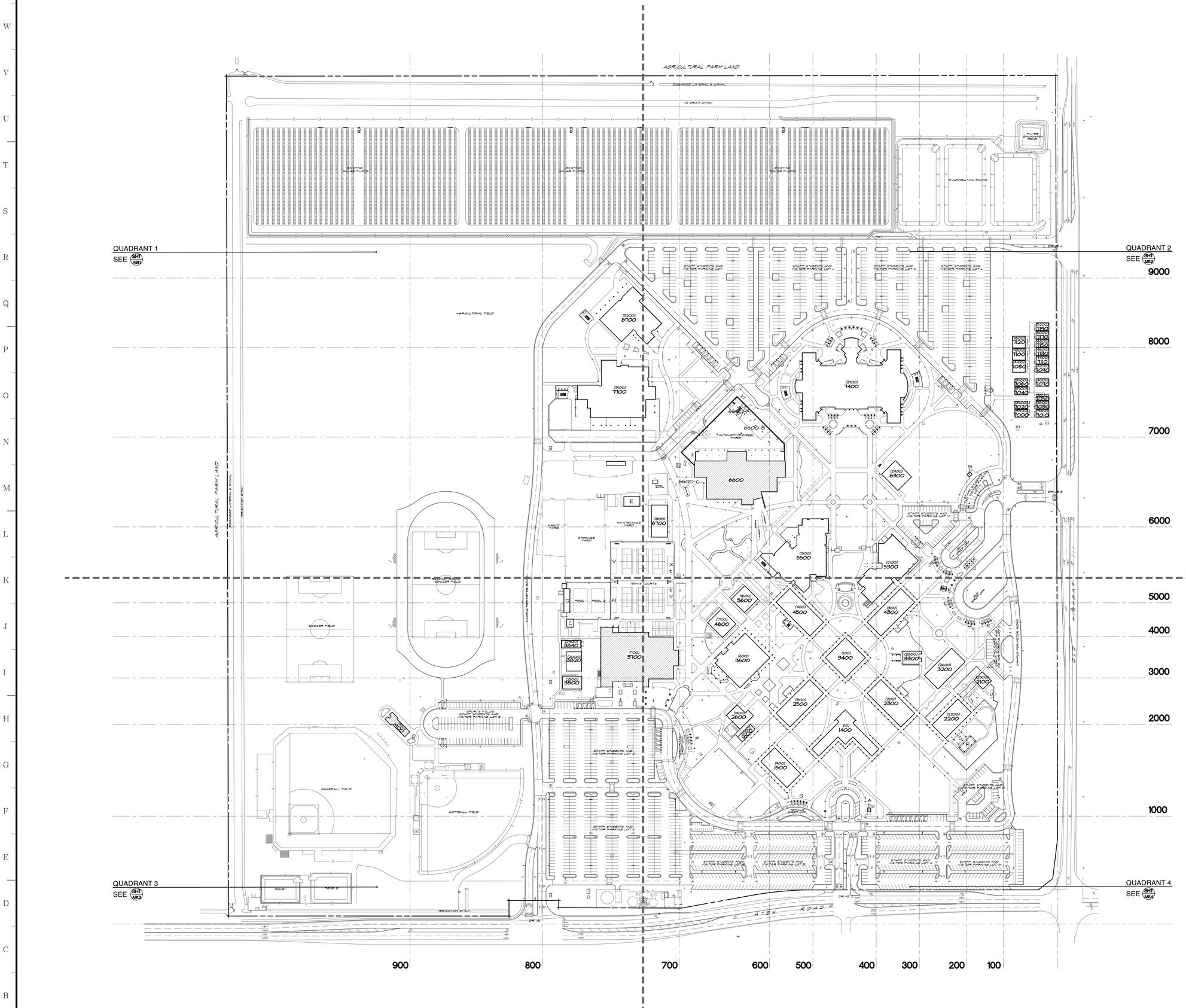

IDENTIFICATION STAMP
DIV. OF THE STATE ARCHITECT
APP: 04-124046 INC:
REVIEWED FOR
SS ☐ FLS ☑ ACS ☑
DATE: 03/27/2025

APPROVALS

BUILDING IDENTIFICATION:

CURRENT BLDG ID NUMBER	NEW BLDG ID NUMBER	DESCRIPTION	CONST TYPE	OCCUPANCY GROUP	FIRE SPRINKLERS	DSA APPL NO	CLOSED DSA COMPLIANT
10	1400	ADMINISTRATION	II-B	B	N	A-2614	Y
900	1500	MEYER BUSINESS BUILDING	V-B	B	N	A-33912, 52948	Y, Y
500	1100	RESTROOM / CONCESSION	II-B	B	N	04-121070	OPEN
2300	2100	INFANT TODDLER CENTER	V-B	E	N	04-100748	Y
2200	2200	PRESCHOOL	II-B	E	N	A-34425	Y
200	2300	SOCIAL SCIENCES / ENGLISH	III-B	A-3, B	N	A-2614, 04-121120	Y, OPEN
800	2500	BUSINESS	III-B	A-3, B	N	A-2614, 21284, 04-121120	Y, Y, OPEN
2600	3200	READING / WRITING / LANGUAGE LABORATORY	V-B	B	N	A-103104	Y
2800	3300	ART GALLERY	V-B	A-3	N	A-101775	Y
100	3400	COUNSELING / FINANCIAL AID	III-B	B	N	A-2614, 38564	Y, Y
600	3600	COLLEGE CENTER	III-B	A-2, B	N	A-2614, 21284, 38800	Y, Y, Y
700	3700	GYMNASIUM	III-B	A-2, B	Y	A-2614, 26153, 27239, 28318, 30408, 33944, 35011, 100778, 104120 30408, 33944, 35011, 100778, 104120	Y, Y, Y, Y, Y, Y, Y, Y, Y
2500	3800	HUMAN RESOURCES	V-B	B	N	UNKNOWN	
2000	3820	RELOCATABLE	II-B	B	N	UNKNOWN	
2400	3840	MATH LAB CENTER	V-B	B	N	UNKNOWN	
300	4300	FINE ARTS	III-B	A-3, B	N	A-2614, 04-121120	Y, OPEN
400	4500	ASSEMBLY CENTER / CLASSROOMS	III-B	B	N	A-2614	Y
1700	4600	WORKFORCE DEVELOPMENT CENTER	V-B	B	N	UNKNOWN	
2100	5300	HEALTH SCIENCES / DISABLED STUDENT	V-B	A-3, B	N	A-41216	Y
1500	5500	LIBRARY MEDIA CENTER	V-A	A-3, B	Y	A-36144, 04-100260, 102597	Y
1600	5600	TECHNOLOGY CENTER	V-B	B	N	A-38516	Y
2400	6300	DSPS	II-B	B, H-3	N	A-112064	Y
6600	6600	AUTO TECHNOLOGY					
7300, 7310, 7320	7003,7013,7023	RELOCATABLE CLASSROOMS	V-B	B	N	A-103933	Y
7400,7800, 7810	7043,7053,7063	RELOCATABLE CLASSROOMS	V-B	B	N	A-103933	Y
7490	7080	RELOCATABLE CLASSROOMS	V-B	B	N	04-115279	Y
4000	7090	RELOCATABLE CLASSROOMS	V-B	B	N	04-116872	Y
4100-5200	7080-7190	RELOCATABLE CLASSROOMS	V-B	B	N	UNKNOWN	
2700	7400	SCIENCE	II-A	A-3, B	Y	A-108533	Y
3100	7700	CAREER TECHNICAL	II-B	B, H-3	Y	A-112064	Y
3200	8700	CAREER TECHNICAL	II-B	B	Y	A-112064	Y
A	A	INFORMATION BOOTH "A"	V	B	N	N/A	
B	B	INFORMATION BOOTH "B"	V	B	N	N/A	
C	C	SHOWERS / TOILETS	V-B	B	N	UNKNOWN	
D	D	POOLS AND GRANDSTANDS	V-B	A-5	N	A-36133	Y
E	E	CARPENTER SHOP	V-B	B	N	UNKNOWN	
F	F	NOT USED	-	-	-	N/A	
G	G	SHADE STRUCTURE	II-B	B	N	A-110551	Y
H	H	SHADE STRUCTURE	II-B	B	N	A-110551	Y
J	J	SHADE STRUCTURE	II-B	B	N	A-110551	Y
K	K	NOT USED	-	-	-	N/A	
L	L	SHADE STRUCTURE	II-B	B	N	A-110551	Y
M	M	SHADE STRUCTURE	II-B	B	N	A-110551	Y
N	N	SHADE STRUCTURE	II-B	B	N	A-110551	Y
P	P	SHADE STRUCTURE	II-B	A-3	N	A-113143	Y
Q	Q	SHADE STRUCTURE	II-B	A-3	N	A-113143	Y
R	R	SHADE STRUCTURE	II-B	A-3	N	A-54425	Y
S	S	SHADE STRUCTURE	II-B	A-3	N	04-121026	Y
T	T	SHADE STRUCTURE	-	-	-	N/A	
U	U	SHADE STRUCTURE	V-B	A-3	N	04-118341	Y
V	V	SHADE STRUCTURE	II-B	A-3	N	04-121071	OPEN
H	H	SHADE STRUCTURE	II-B	A-3	N	04-121071	OPEN
X	X	SHADE STRUCTURE	II-B	A-3	N	04-121071	OPEN
Y	Y	SHADE STRUCTURE	II-B	A-3	N	04-121071	OPEN

LEGEND:

- BUILDINGS NOT IN SCOPE OF WORK
- (1500) CURRENT BUILDING ID NUMBER
- 5500 PROPOSED BUILDING ID NUMBER

SANDERS, inc
ARCHITECTURE | ENGINEERING
1102 Industry Way | El Centro, CA 92243 | 760-353-5440 | sanders-inc.com

Project Title
IMPERIAL VALLEY COLLEGE
CAMPUS WAYFINDING

Sheet Title
SIGNAGE SITE KEY PLAN

LICENSED ARCHITECT JIMMY SANDERS 29644 STATE OF CALIFORNIA

Document Date	Project Number
2025-03-27	22-651V
Date Last Revised	Sheet Number
	AS1

SIGNAGE SITE KEY PLAN

SCALE: 1" = 100'-0" | A

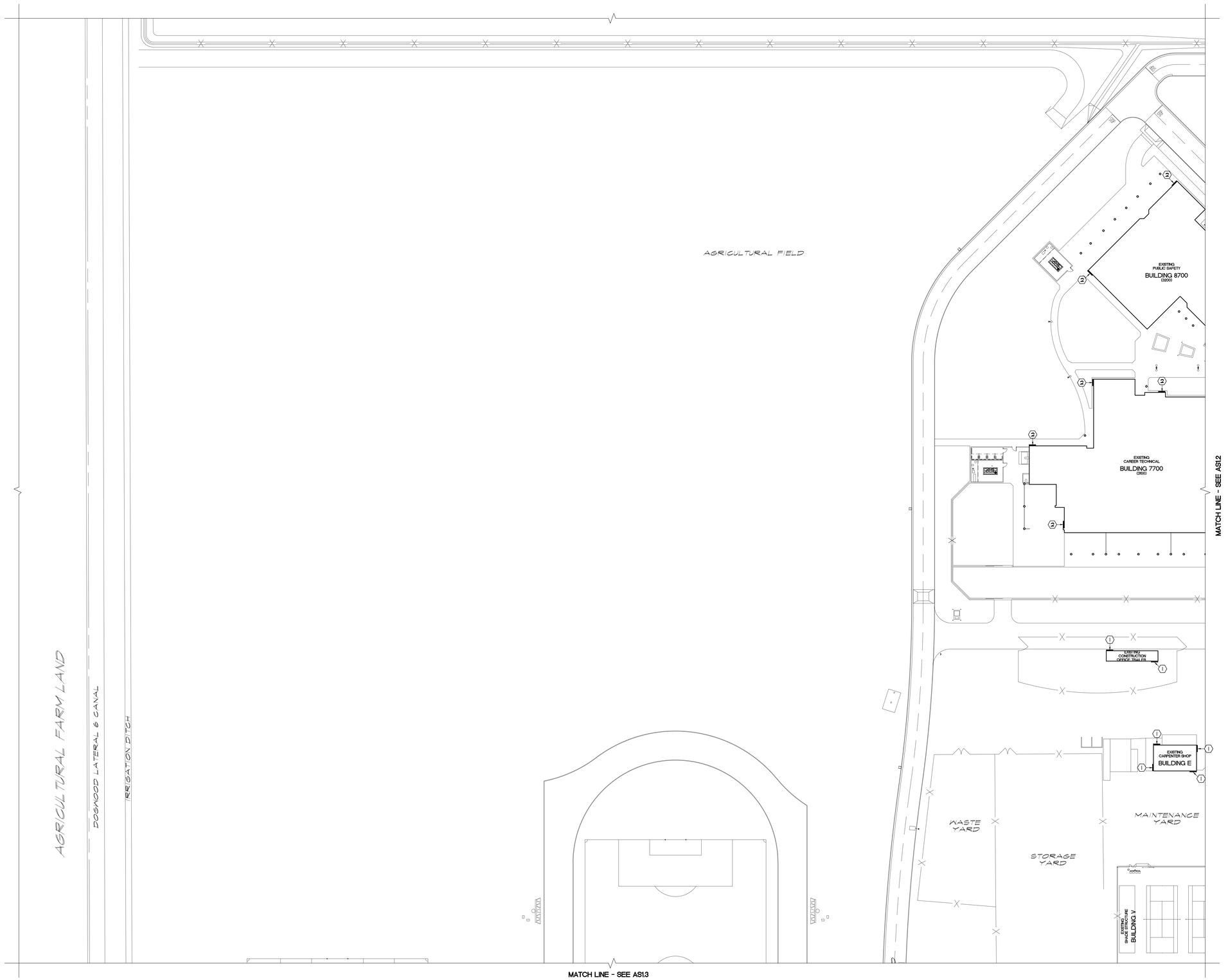

IDENTIFICATION STAMP
DIV. OF THE STATE ARCHITECT
APP: 04-124046 INC:
REVIEWED FOR
SS ☐ FLS ☑ ACS ☑
DATE: 03/27/2025

APPROVALS

BUILDING IDENTIFICATION:

CURRENT BLDG ID NUMBER	NEW BLDG ID NUMBER	DESCRIPTION	CONST TYPE	OCCUPANCY GROUP	FIRE SPRINKLERS	DSA APPL NO	CLOSED DSA COMPLIANT
10	1400	ADMINISTRATION	II-B	B	N	A-2614	Y
900	1500	MEYER BUSINESS BUILDING	V-B	B	N	A-33912, 52343	Y, Y
500	1600	RESTROOM / CONCESSION	II-B	B	N	04-120170	OPEN
2300	2100	INFANT TODDLER CENTER	V-B	E	N	04-100748	Y
2200	2200	PRESCHOOL	II-B	E	N	A-34425	Y
200	2300	SOCIAL SCIENCES / ENGLISH	III-B	A-3, B	N	A-2614, 04-181320	Y, OPEN
800	2500	BUSINESS	III-B	A-3, B	N	A-2614, 21284, 04-181320	Y, Y, OPEN
2600	3200	READING / WRITING / LANGUAGE LABORATORY	V-B	B	N	A-103104	Y
2800	3300	ART GALLERY	V-B	A-3	N	A-110775	Y
100	3400	COUNSELING / FINANCIAL AID	III-B	B	N	A-2614, 38564	Y, Y
600	3600	COLLEGE CENTER	III-B	A-2, B	N	A-2614, 21284, 38800	Y, Y, Y
700	3700	GYMNASIUM	III-B	A-2, B	Y	A-2614, 26155, 21284, 28318, 30408, 33944, 35011, 100718, 104120 30408, 33944, 35011, 100718, 104120	Y, Y, Y, Y, Y, Y, Y, Y
2500	3800	HUMAN RESOURCES	V-B	B	N	UNKNOWN	
2000	3820	RELOCATABLE	II-B	B	N	UNKNOWN	
2400	3840	MATH LAB CENTER	V-B	B	N	UNKNOWN	
300	4300	FINE ARTS	III-B	A-3, B	N	A-2614, 04-181320	Y, OPEN
400	4500	ASSEMBLY CENTER / CLASSROOMS	III-B	B	N	A-2614	Y
1700	4600	HORTICULTURE DEVELOPMENT CENTER	V-B	B	N	UNKNOWN	
2100	5300	HEALTH SCIENCES / DISABLED STUDENT	V-B	A-3, B	N	A-41216	Y
1500	5500	LIBRARY MEDIA CENTER	V-A	A-3, B	Y	A-36144, 04-100260, 102951	Y
1600	5600	TECHNOLOGY CENTER	V-B	B	N	A-38516	Y
2400	6300	DSPS	II-B	B, H-3	N	A-112064	Y
6600	6600	AUTO TECHNOLOGY	-	-	-	-	
7300, 7500, 7520	10103130(X)	RELOCATABLE CLASSROOMS	V-B	B	N	A-110933	Y
7400,7600, 7800	10103130(X)	RELOCATABLE CLASSROOMS	V-B	B	N	A-110933	Y
3900	7060	RELOCATABLE CLASSROOMS	V-B	B	N	04-115279	Y
4000	7070	RELOCATABLE CLASSROOMS	V-B	B	N	04-116872	Y
4100-5200	1080-1190	RELOCATABLE CLASSROOMS	V-B	B	N	UNKNOWN	
2700	7400	SCIENCE	II-A	A-3, B	Y	A-108533	Y
3100	7700	CAREER TECHNICAL	II-B	B, H-3	Y	A-112064	Y
3200	8700	CAREER TECHNICAL	II-B	B	Y	A-112064	Y
A	A	INFORMATION BOOTH "A"	V	B	N	N/A	
B	B	INFORMATION BOOTH "B"	V	B	N	N/A	
C	C	SHOWERS / TOILETS	V-B	B	N	UNKNOWN	
D	D	POOLS AND GRANDSTANDS	V-B	A-5	N	A-36133	Y
E	E	CARPENTER SHOP	V-B	B	N	UNKNOWN	
F	F	NOT USED	-	-	-	N/A	
G	G	SHADE STRUCTURE	II-B	B	N	A-110551	Y
H	H	SHADE STRUCTURE	II-B	B	N	A-110551	Y
J	J	SHADE STRUCTURE	II-B	B	N	A-110551	Y
K	K	NOT USED	-	-	-	N/A	
L	L	SHADE STRUCTURE	II-B	B	N	A-110551	Y
M	M	SHADE STRUCTURE	II-B	B	N	A-110551	Y
N	N	SHADE STRUCTURE	II-B	B	N	A-110551	Y
P	P	SHADE STRUCTURE	II-B	A-3	N	A-113843	Y
Q	Q	SHADE STRUCTURE	II-B	A-3	N	A-113843	Y
R	R	SHADE STRUCTURE	II-B	A-3	N	A-54425	Y
S	S	SHADE STRUCTURE	II-B	A-3	N	04-101106	Y
T	T	SHADE STRUCTURE	-	-	-	N/A	
U	U	SHADE STRUCTURE	V-B	A-3	N	04-118341	Y
V	V	SHADE STRUCTURE	II-B	A-3	N	04-121071	OPEN
W	W	SHADE STRUCTURE	II-B	A-3	N	04-121071	OPEN
X	X	SHADE STRUCTURE	II-B	A-3	N	04-121071	OPEN
Y	Y	SHADE STRUCTURE	II-B	A-3	N	04-121071	OPEN

KEYNOTES:

1. PROPOSED BUILDING ID NUMBER 12" (QTY 1 AX3.1 AX3.3)
2. PROPOSED BUILDING ID NUMBER 18" (QTY 1 AX3.1 AX3.3)

LEGEND:

- BUILDINGS NOT IN SCOPE OF WORK
- (2100) CURRENT BUILDING ID NUMBER

SANDERS, inc
ARCHITECTURE | ENGINEERING
1102 Industry Way | El Centro, CA 92243 | 760-353-5440 | sanders-inc.com

Project Title
IMPERIAL VALLEY COLLEGE
CAMPUS WAYFINDING

Sheet Title
SIGNAGE SITE PLAN - Q1

LICENSED ARCHITECT JAMES A. SANDERS 17644 RENEWAL 08/31/2025 STATE OF CALIFORNIA

Document Date	Project Number
2025-03-27	22-631V
Date Last Revised	Sheet Number
	AS1.1

SIGNAGE SITE PLAN - Q1 | SCALE: 1" = 40'-0" | A

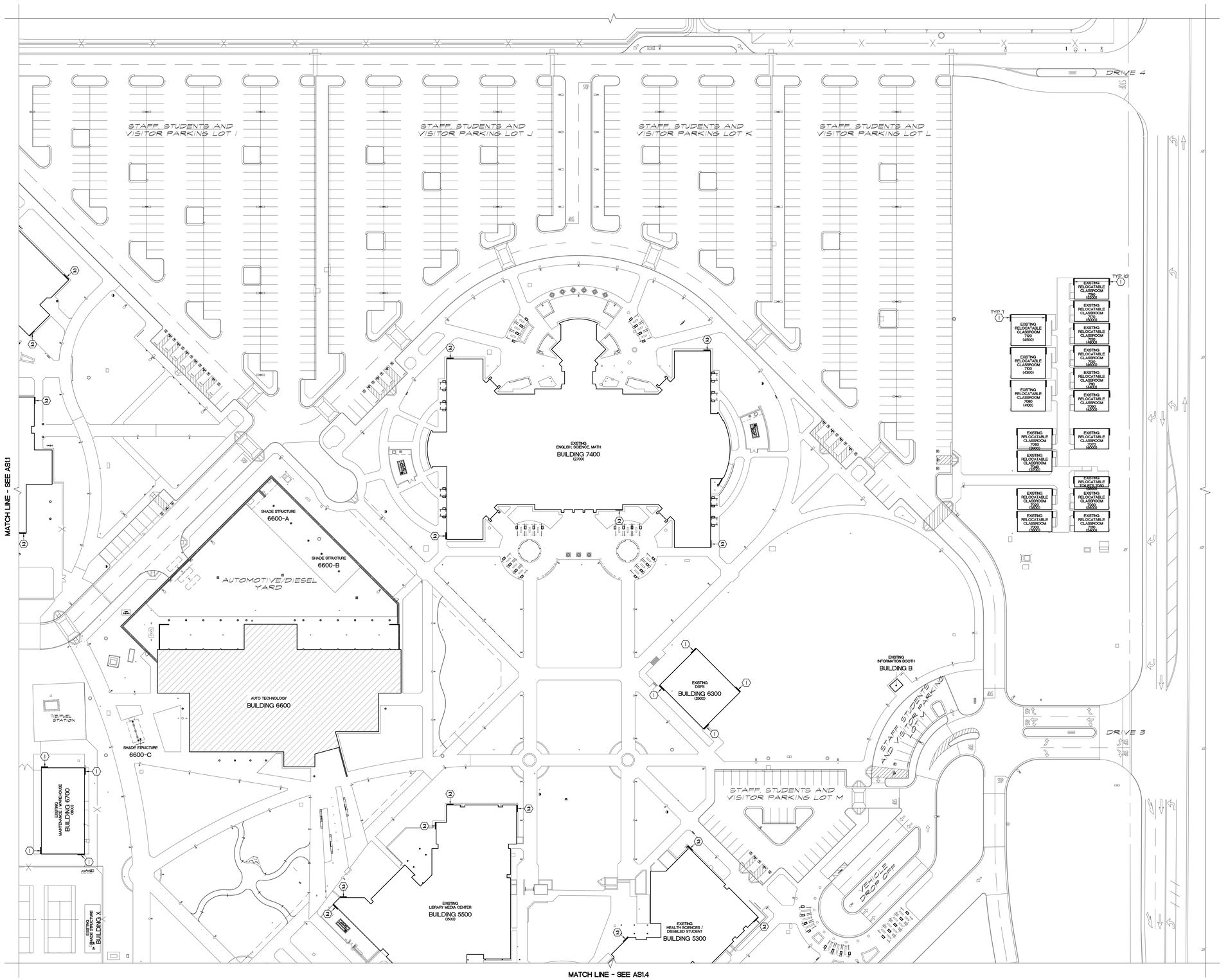

IDENTIFICATION STAMP
DIV. OF THE STATE ARCHITECT
APP: 04-124046 INC:
REVIEWED FOR
SS ☐ FLS ☑ ACS ☑
DATE: 03/27/2025

APPROVALS

BUILDING IDENTIFICATION:

CURRENT BLDG ID NUMBER	NEW BLDG ID NUMBER	DESCRIPTION	CONST TYPE	OCCUPANCY GROUP	FIRE SPRINKLERS	DSA APPL NO	CLOSED DSA COMPLIANT
10	1400	ADMINISTRATION	II-B	B	N	A-2614	Y
400	1500	MEYER BUSINESS BUILDING	V-B	B	N	A-33912, 52948	Y, Y
500	1600	RESTROOM / CONCESSION	II-B	B	N	04-120170	OPEN
2300	2100	INFANT TODDLER CENTER	V-B	E	N	04-100748	Y
2200	2200	PRESCHOOL	V-B	E	N	A-34425	Y
200	2300	SOCIAL SCIENCES / ENGLISH	III-B	A-3, B	N	A-2614, 04-181320	Y, OPEN
800	2500	BUSINESS	III-B	A-3, B	N	A-2614, 21284, 04-181320	Y, Y, OPEN
2600	3200	READING / WRITING / LANGUAGE LABORATORY	V-B	B	N	A-103104	Y
2800	3300	ART GALLERY	V-B	A-3	N	A-100775	Y
100	3400	COUNSELING / FINANCIAL AID	III-B	B	N	A-2614, 38564	Y, Y
600	3600	COLLEGE CENTER	III-B	A-2, B	N	A-2614, 21284, 38800	Y, Y, Y
700	3700	GYMNASIUM	III-B	A-2, B	Y	A-2614, 26155, 27284, 28316, 30408, 33944, 35011, 100775, 104120 30408, 33944, 35011, 100775, 104120	Y, Y, Y, Y, Y, Y, Y, Y, Y, Y
2500	3800	HUMAN RESOURCES	V-B	B	N	UNKNOWN	
2000	3820	RELOCATABLE	II-B	B	N	UNKNOWN	
2400	3840	MATH LAB CENTER	V-B	B	N	UNKNOWN	
300	4300	FINE ARTS	III-B	A-3, B	N	A-2614, 04-181320	Y, OPEN
400	4500	ASSEMBLY CENTER / CLASSROOMS	III-B	B	N	A-2614	Y
1700	4600	WORKFORCE DEVELOPMENT CENTER	V-B	B	N	UNKNOWN	
2100	5300	HEALTH SCIENCES / DISABLED STUDENT	V-B	A-3, B	N	A-41216	Y
1500	5500	LIBRARY MEDIA CENTER	V-A	A-3, B	Y	A-36144, 04-100260, 102591	Y
1600	5600	TECHNOLOGY CENTER	V-B	B	N	A-38516	Y
2400	6300	DSPS	II-B	B, H-3	N	A-112064	Y
6600	6600	AUTO TECHNOLOGY	-	-	-	-	
7300, 7500, 7520	10103103130	RELOCATABLE CLASSROOMS	V-B	B	N	A-103113	Y
7400,7600, 7800	10103103170	RELOCATABLE CLASSROOMS	V-B	B	N	A-103113	Y
7400	7060	RELOCATABLE CLASSROOMS	V-B	B	N	04-115279	Y
4060	7070	RELOCATABLE CLASSROOMS	V-B	B	N	04-116812	Y
4100-5200	1080-1190	RELOCATABLE CLASSROOMS	V-B	B	N	UNKNOWN	
2700	7400	SCIENCE	II-A	A-3, B	Y	A-108533	Y
3100	7700	CAREER TECHNICAL	II-B	B, H-3	Y	A-112064	Y
3200	8700	CAREER TECHNICAL	II-B	B	Y	A-112064	Y
A	A	INFORMATION BOOTH "A"	V	B	N	N/A	
B	B	INFORMATION BOOTH "B"	V	B	N	N/A	
C	C	SHOWERS / TOILETS	V-B	B	N	UNKNOWN	
D	D	POOLS AND GRANDSTANDS	V-B	A-5	N	A-36133	Y
E	E	CARPENTER SHOP	V-B	B	N	UNKNOWN	
F	F	NOT USED	-	-	-	N/A	
G	G	SHADE STRUCTURE	II-B	B	N	A-110551	Y
H	H	SHADE STRUCTURE	II-B	B	N	A-110551	Y
J	J	SHADE STRUCTURE	II-B	B	N	A-110551	Y
K	K	NOT USED	-	-	-	N/A	
L	L	SHADE STRUCTURE	II-B	B	N	A-110551	Y
M	M	SHADE STRUCTURE	II-B	B	N	A-110551	Y
N	N	SHADE STRUCTURE	II-B	B	N	A-110551	Y
P	P	SHADE STRUCTURE	II-B	A-3	N	A-113843	Y
Q	Q	SHADE STRUCTURE	II-B	A-3	N	A-113843	Y
R	R	SHADE STRUCTURE	II-B	A-3	N	A-54425	Y
S	S	SHADE STRUCTURE	II-B	A-3	N	04-121026	Y
T	T	SHADE STRUCTURE	-	-	-	N/A	
U	U	SHADE STRUCTURE	V-B	A-3	N	04-118341	Y
V	V	SHADE STRUCTURE	II-B	A-3	N	04-121071	OPEN
H	H	SHADE STRUCTURE	II-B	A-3	N	04-121071	OPEN
X	X	SHADE STRUCTURE	II-B	A-3	N	04-121071	OPEN
Y	Y	SHADE STRUCTURE	II-B	A-3	N	04-121071	OPEN

KEYNOTES:

1. PROPOSED BUILDING ID NUMBER 12" (O R AX3.1 AX3.1)
2. PROPOSED BUILDING ID NUMBER 18" (O R AX3.1 AX3.1)

LEGEND:

- BUILDINGS NOT IN SCOPE OF WORK
- (0000) CURRENT BUILDING ID NUMBER

N

SCALE: 1" = 40'-0" | A

SIGNAGE SITE PLAN - Q2

SANDERS, Inc
ARCHITECTURE | ENGINEERING
1102 Industry Way | El Centro, CA 92243 | 760-353-5440 | sanders-inc.com

Project Title
IMPERIAL VALLEY COLLEGE
CAMPUS WAYFINDING

Sheet Title
SIGNAGE SITE PLAN - Q2

LICENSED ARCHITECT JIMMIE L. SANDERS No. 17644 REGISTERED STATE OF CALIFORNIA

Document Date	Project Number
2025-03-27	22-631V
Date Last Revised	Sheet Number
	AS1.2

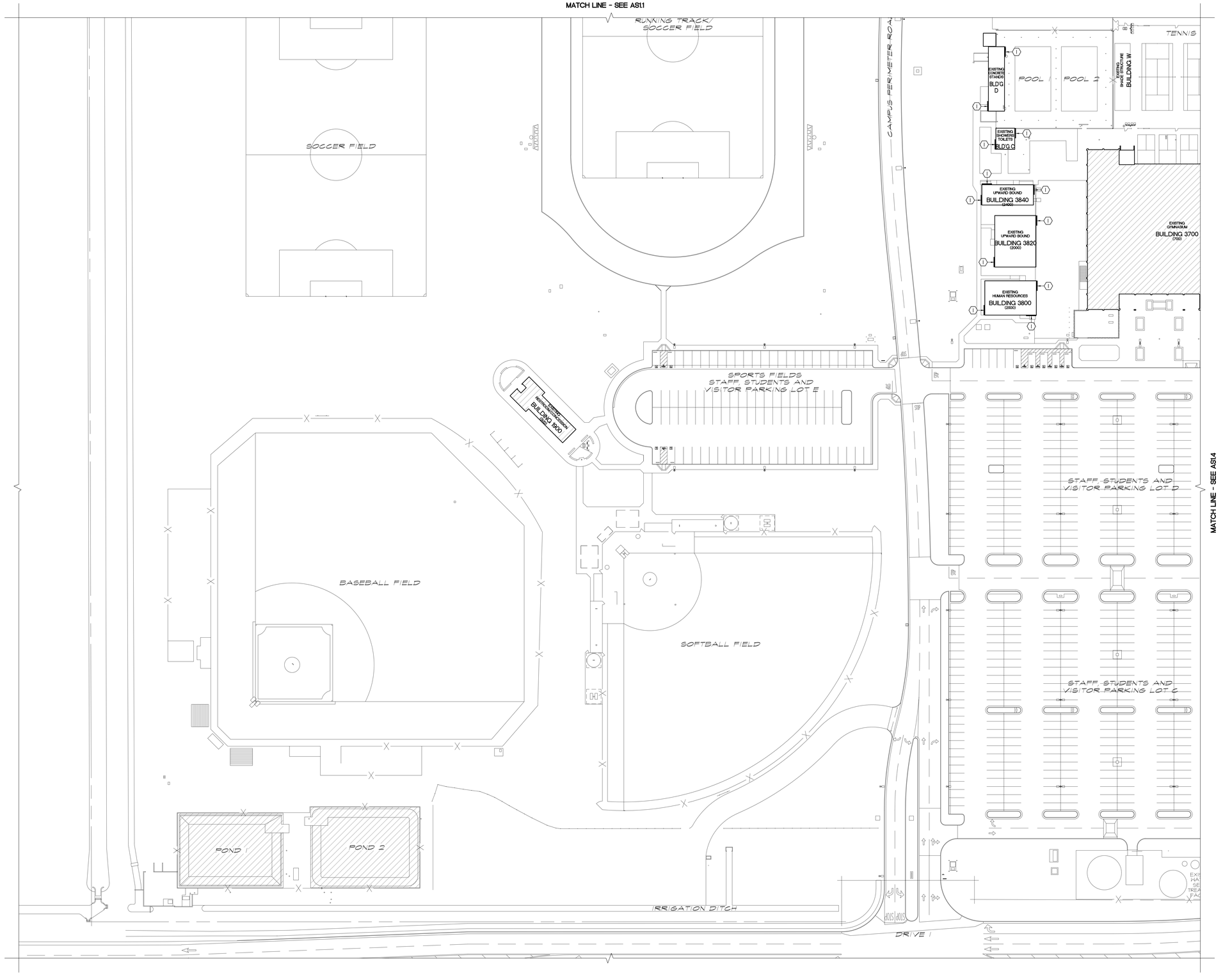

IDENTIFICATION STAMP
DIV. OF THE STATE ARCHITECT
APP: 04-124046 INC:
REVIEWED FOR
SS ☐ FLS ☑ ACS ☑
DATE: 03/27/2025

APPROVALS

BUILDING IDENTIFICATION:

CURRENT BLDG ID NUMBER	NEW BLDG ID NUMBER	DESCRIPTION	CONST TYPE	OCCUPANCY GROUP	FIRE SPRINKLERS	DSA APPL NO	CLOSED DSA COMPLIANT
10	1400	ADMINISTRATION	III-B	B	N	A-2614	Y
400	1500	MEYER BUSINESS BUILDING	V-B	B	N	A-31942, 52348	Y, Y
500	1900	RESTROOM / CONCESSION	II-B	B	N	04-120701	OPEN
2300	2100	INFANT TODDLER CENTER	V-B	E	N	04-120748	Y
2200	2200	PRESCHOOL	III-B	E	N	A-54425	Y
200	2300	SOCIAL SCIENCES / ENGLISH	III-B	A-3, B	N	A-2614, 04-118720	Y, OPEN
600	2500	BUSINESS	III-B	A-3, B	N	A-2614, 21284, 04-118720	Y, Y, OPEN
2600	3200	READING / WRITING / LANGAGE LABORATORY	V-B	B	N	A-103704	Y
2800	3300	ART GALLERY	V-B	A-3	N	A-120775	Y
100	3400	COUNSELING / FINANCIAL AID	III-B	B	N	A-2614, 31564	Y, Y
800	3600	COLLEGE CENTER	III-B	A-2, B	N	A-2614, 21284, 31560	Y, Y, Y
700	3700	GYMNASIUM	III-B	A-2, B	Y	A-2614, 2655, 21234, 28318, 30408, 31544, 31611, 120778, 104120 30408, 31544, 31611, 120778, 104120	Y, Y, Y, Y, Y, Y, Y
2500	3800	HUMAN RESOURCES	V-B	B	N	UNKNOWN	
2000	3820	RELOCATABLE	II-B	B	N	UNKNOWN	
2400	3840	MATH LAB CENTER	V-B	B	N	UNKNOWN	
300	4300	FINE ARTS	III-B	A-3, B	N	A-2614, 04-118720	Y, OPEN
400	4500	ASSEMBLY CENTER / CLASSROOMS	III-B	B	N	A-2614	Y
1100	4600	WORKFORCE DEVELOPMENT CENTER	V-B	B	N	UNKNOWN	
2100	5300	HEALTH SCIENCES / DISABLED STUDENT	V-B	A-3, B	N	A-41216	Y
1500	5500	LIBRARY MEDIA CENTER	V-A	A-3, B	Y	A-36444, 04-100280, 110551	Y
1600	5600	TECHNOLOGY CENTER	V-B	B	N	A-38576	Y
2900	6300	DSPS	II-B	B, H-3	N	A-112064	Y
6600	6600	AUTO TECHNOLOGY	-	-	-	-	
1300, 1500, 7100	1300,1302,1340	RELOCATABLE CLASSROOMS	V-B	B	N	A-104713	Y
1400,1600, 7000	1301,1310,1350	RELOCATABLE CLASSROOMS	V-B	B	N	A-104713	Y
3900	7080	RELOCATABLE CLASSROOMS	V-B	B	N	04-115279	Y
4000	7090	RELOCATABLE CLASSROOMS	V-B	B	N	04-116872	Y
4100-5200	7080-7190	RELOCATABLE CLASSROOMS	V-B	B	N	UNKNOWN	
2700	7400	SCIENCE	II-A	A-3, B	Y	A-126539	Y
3100	7700	CAREER TECHNICAL	II-B	B, H-3	Y	A-112064	Y
3200	8700	CAREER TECHNICAL	II-B	B	Y	A-112064	Y
A	A	INFORMATION BOOTH "A"	V	B	N	N/A	
B	B	INFORMATION BOOTH "B"	V	B	N	N/A	
C	C	SHOWERS / TOILETS	V-B	B	N	UNKNOWN	
D	D	POOLS AND GRANDSTANDS	V-B	A-5	N	A-36433	Y
E	E	CARPENTER SHOP	V-B	B	N	UNKNOWN	
F	F	NOT USED	-	-	-	-	
G	G	SHADE STRUCTURE	II-B	B	N	A-110551	Y
H	H	SHADE STRUCTURE	II-B	B	N	A-110551	Y
J	J	SHADE STRUCTURE	II-B	B	N	A-110551	Y
K	K	NOT USED	-	-	-	N/A	
L	L	SHADE STRUCTURE	II-B	B	N	A-110551	Y
M	M	SHADE STRUCTURE	II-B	B	N	A-110551	Y
N	N	SHADE STRUCTURE	II-B	B	N	A-110551	Y
P	P	SHADE STRUCTURE	II-B	A-3	N	A-113843	Y
Q	Q	SHADE STRUCTURE	II-B	A-3	N	A-113843	Y
R	R	SHADE STRUCTURE	II-B	A-3	N	A-54425	Y
S	S	SHADE STRUCTURE	II-B	A-3	N	04-121026	Y
T	T	SHADE STRUCTURE	-	-	-	N/A	
U	U	SHADE STRUCTURE	V-B	A-3	N	04-118341	Y
V	V	SHADE STRUCTURE	II-B	A-3	N	04-121071	OPEN
W	W	SHADE STRUCTURE	II-B	A-3	N	04-121071	OPEN
X	X	SHADE STRUCTURE	II-B	A-3	N	04-121071	OPEN
Y	Y	SHADE STRUCTURE	II-B	A-3	N	04-121071	OPEN

KEYNOTES:

1. PROPOSED BUILDING ID NUMBER 12" (A/3.1 OR A/3.2)
2. PROPOSED BUILDING ID NUMBER 18" (A/3.1 OR A/3.2)

LEGEND:

- BUILDINGS NOT IN SCOPE OF WORK
- (XXX) CURRENT BUILDING ID NUMBER

SANDERS, inc
ARCHITECTURE | ENGINEERING
1102 Industry Way | El Centro, CA 92243 | 760-353-5440 | sanders-inc.com

Project Title
IMPERIAL VALLEY COLLEGE
CAMPUS WAYFINDING

Sheet Title
SIGNAGE SITE PLAN - Q3

LICENSED ARCHITECT JAMES A. SANDERS 17644 RENEWAL 08/31/2025 STATE OF CALIFORNIA

Document Date	Project Number
2025-03-27	22-631V
Date Last Revised	Sheet Number
	AS1.3

SIGNAGE SITE PLAN - Q3 | SCALE: 1" = 40'-0" | A

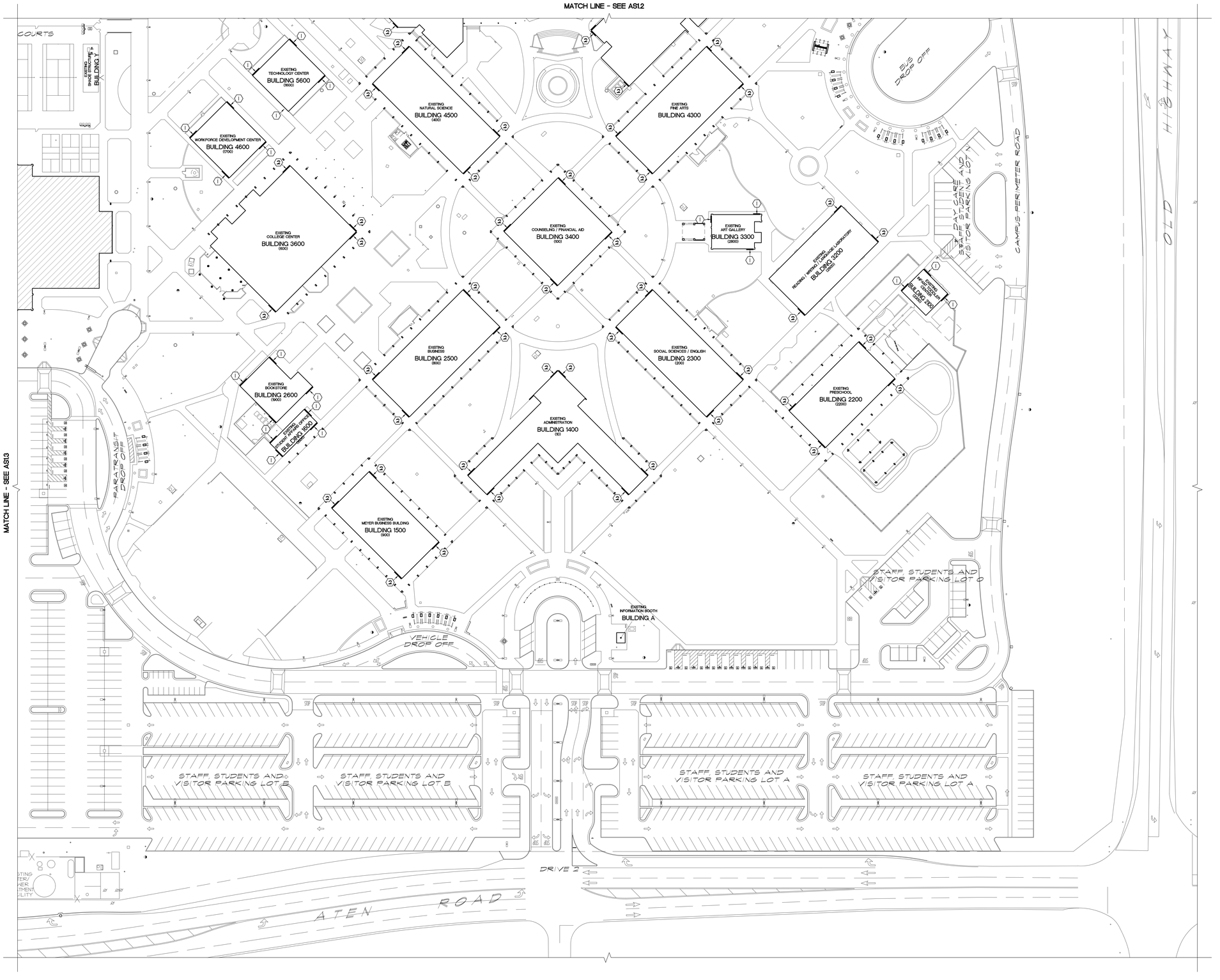

IDENTIFICATION STAMP
DIV. OF THE STATE ARCHITECT
APP: 04-124046 INC:
REVIEWED FOR
SS ☐ FLS ☑ ACS ☑
DATE: 03/27/2025

APPROVALS

BUILDING IDENTIFICATION:

CURRENT BLDG ID NUMBER	NEW BLDG ID NUMBER	DESCRIPTION	CONST TYPE	OCCUPANCY GROUP	FIRE SPRINKLERS	DSA APPL NO	CLOSED DSA COMPLIANT
10	1400	ADMINISTRATION	II-B	B	N	A-2614	Y
900	1500	MEYER BUSINESS BUILDING	V-B	B	N	A-31942, 52948	Y, Y
500	1600	RESTROOM / CONCESSION	II-B	B	N	04-120170	OPEN
2300	2100	INFANT TODDLER CENTER	V-B	E	N	04-120748	Y
2200	2200	PRESCHOOL	V-B	E	N	A-54425	Y
200	2300	SOCIAL SCIENCES / ENGLISH	III-B	A-3, B	N	A-2614, 04-181320	Y, OPEN
800	2500	BUSINESS	III-B	A-3, B	N	A-2614, 21284, 04-181320	Y, Y, OPEN
2600	3200	READING / WRITING / LANGUAGE LABORATORY	V-B	B	N	A-103104	Y
2800	3300	ART GALLERY	V-B	A-3	N	A-110775	Y
100	3400	COUNSELING / FINANCIAL AID	III-B	B	N	A-2614, 38564	Y, Y
600	3600	COLLEGE CENTER	III-B	A-2, B	N	A-2614, 21284, 38800	Y, Y, Y
700	3700	GYMNASIUM	III-B	A-2, B	Y	A-2614, 26153, 27284, 28318, 30408, 33544, 35011, 35011, 100778, 104120 30408, 33944, 35011, 100778, 104120	Y, Y, Y, Y, Y, Y, Y, Y, Y
2500	3800	HUMAN RESOURCES	V-B	B	N	UNKNOWN	
2000	3820	RELOCATABLE	II-B	B	N	UNKNOWN	
2400	3840	MATH LAB CENTER	V-B	B	N	UNKNOWN	
300	4300	FINE ARTS	III-B	A-3, B	N	A-2614, 04-181320	Y, OPEN
400	4500	ASSEMBLY CENTER / CLASSROOMS	III-B	B	N	A-2614	Y
1700	4600	WORKFORCE DEVELOPMENT CENTER	V-B	B	N	UNKNOWN	
2100	5300	HEALTH SCIENCES / DISABLED STUDENT	V-B	A-3, B	N	A-41216	Y
1500	5500	LIBRARY MEDIA CENTER	V-A	A-3, B	Y	A-36144, 04-100260, 109511	Y
1600	5600	TECHNOLOGY CENTER	V-B	B	N	A-38516	Y
2400	6300	DSPS	II-B	B, H-3	N	A-112064	Y
6600	6600	AUTO TECANOLOGY					
7300, 7500, 7520	7300,7320,7340	RELOCATABLE CLASSROOMS	V-B	B	N	A-103113	Y
7400,7600, 7800	7360,7380,7400	RELOCATABLE CLASSROOMS	V-B	B	N	A-103113	Y
7900	7060	RELOCATABLE CLASSROOMS	V-B	B	N	04-115279	Y
4000	7070	RELOCATABLE CLASSROOMS	V-B	B	N	04-116872	Y
4100-5200	7080-7180	RELOCATABLE CLASSROOMS	V-B	B	N	UNKNOWN	
2700	7400	SCIENCE	II-A	A-3, B	Y	A-126533	Y
3100	7700	CAREER TECHNICAL	II-B	B, H-3	Y	A-112064	Y
3200	8700	CAREER TECHNICAL	II-B	B	Y	A-112064	Y
A	A	INFORMATION BOOTH "A"	V	B	N	N/A	
B	B	INFORMATION BOOTH "B"	V	B	N	N/A	
C	C	SHOWERS / TOILETS	V-B	B	N	UNKNOWN	
D	D	POOLS AND GRANDSTANDS	V-B	A-5	N	A-36133	Y
E	E	CARPENTER SHOP	V-B	B	N	UNKNOWN	
F	F	NOT USED	-	-	-	N/A	
G	G	SHADE STRUCTURE	II-B	B	N	A-110551	Y
H	H	SHADE STRUCTURE	II-B	B	N	A-110551	Y
J	J	SHADE STRUCTURE	II-B	B	N	A-110551	Y
K	K	NOT USED	-	-	-	N/A	
L	L	SHADE STRUCTURE	II-B	B	N	A-110551	Y
M	M	SHADE STRUCTURE	II-B	B	N	A-110551	Y
N	N	SHADE STRUCTURE	II-B	B	N	A-110551	Y
P	P	SHADE STRUCTURE	II-B	A-3	N	A-113143	Y
Q	Q	SHADE STRUCTURE	II-B	A-3	N	A-113143	Y
R	R	SHADE STRUCTURE	II-B	A-3	N	A-54425	Y
S	S	SHADE STRUCTURE	II-B	A-3	N	04-121026	Y
T	T	SHADE STRUCTURE	-	-	-	N/A	
U	U	SHADE STRUCTURE	V-B	A-3	N	04-118341	Y
V	V	SHADE STRUCTURE	II-B	A-3	N	04-121071	OPEN
W	W	SHADE STRUCTURE	II-B	A-3	N	04-121071	OPEN
X	X	SHADE STRUCTURE	II-B	A-3	N	04-121071	OPEN
Y	Y	SHADE STRUCTURE	II-B	A-3	N	04-121071	OPEN

KEYNOTES:

1. PROPOSED BUILDING ID NUMBER 12" (O R AX3.1 AX3.1)
2. PROPOSED BUILDING ID NUMBER 18" (O R AX3.1 AX3.1)

LEGEND:

- BUILDINGS NOT IN SCOPE OF WORK
- (XXX) CURRENT BUILDING ID NUMBER

N

SCALE: 1" = 40'-0"

A

SANDERS, inc
ARCHITECTURE | ENGINEERING
1102 Industry Way | El Centro, CA 92243 | 760-353-5440 | sanders-inc.com

Project Title
IMPERIAL VALLEY COLLEGE
CAMPUS WAYFINDING

Sheet Title
SIGNAGE SITE PLAN - Q4

LICENSED ARCHITECT JAMES A. SANDERS No. C-27644 EXPIRES: 08-31-2025 STATE OF CALIFORNIA

Document Date	Project Number
2025-03-27	22-631V
Date Last Revised	Sheet Number
	AS1.4

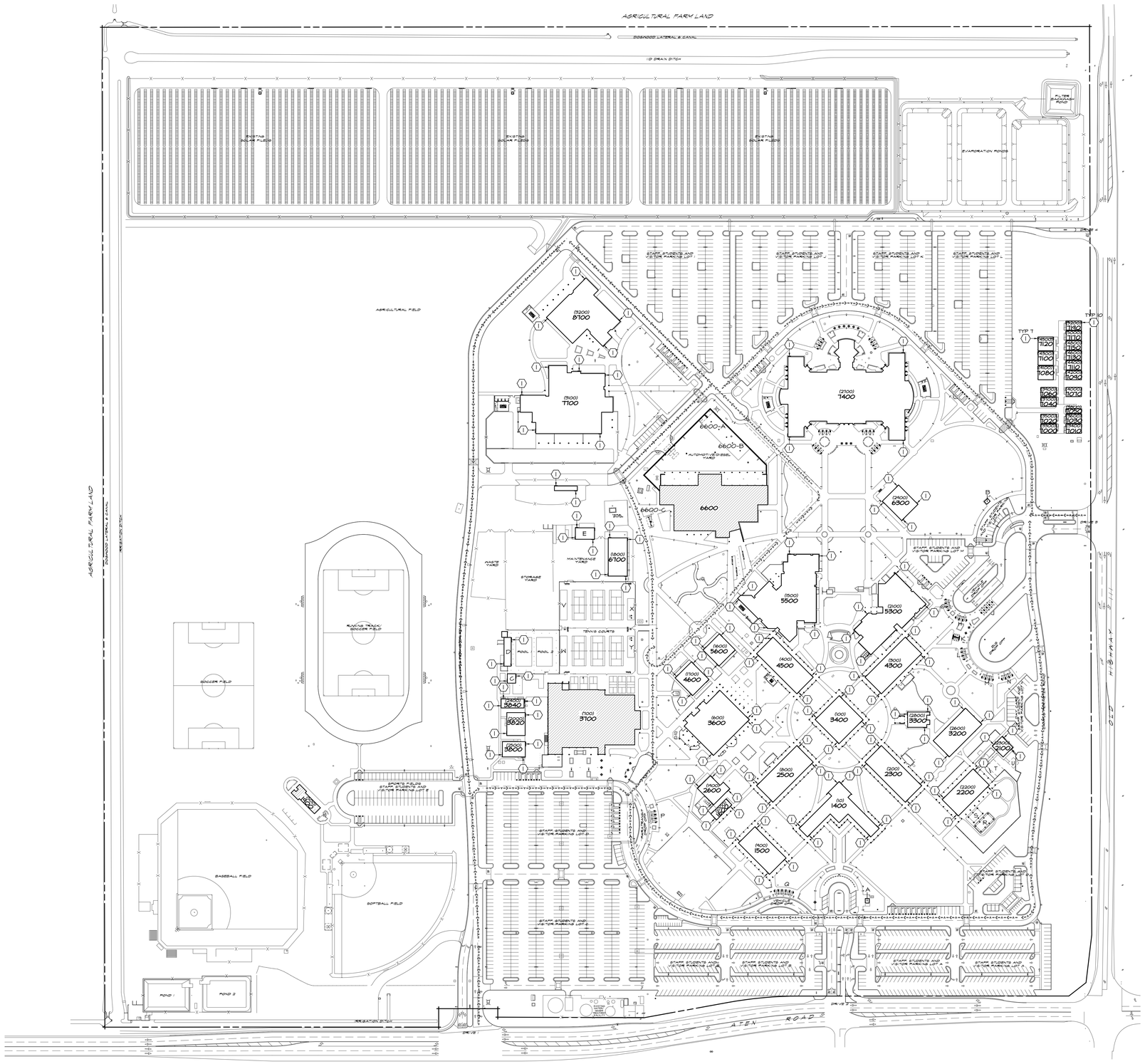
AGRICULTURAL FARM LAND
DUSKWOOD LATERAL 8 CANAL
ID DRAIN DITCH
ELECTRIC SOLAR FIELD
EVAPORATION PONDS
FILTER BACKWASH POND
AGRICULTURAL FIELD
STAFF, STUDENTS AND VISITOR PARKING LOT J
STAFF, STUDENTS AND VISITOR PARKING LOT K
STAFF, STUDENTS AND VISITOR PARKING LOT L
(5200) B700
(5900) T700
(2700) T400
6600-A
6600-B
6600-C
AUTOMOTIVE STEEL FABR.
6600
(1800) 6700
MAINTENANCE YARD
WASTE YARD
STORAGE YARD
(2100) 6300
(1500) 5500
(2100) 5300
(1600) 5600
(1700) 4600
(400) 4500
(500) 4300
(600) 3600
(500) 3400
(2800) 3300
(2800) 3200
(2100) 3100
(1900) 2600
(500) 2500
(500) 2300
(2200) 2200
(101) 1400
(900) 1500
(700) 3700
(5900) 3840
(5900) 3820
(5900) 3800
(2900) 2900
TENNIS COURTS
POOL
POOL 2
RUNNING TRACK/ SOCCER FIELD
SOCCER FIELD
BASEBALL FIELD
SOFTBALL FIELD
POND 1
POND 2
IRRIGATION DITCH
SPORTS FIELDS STAFF, STUDENTS AND VISITOR PARKING LOT S
STAFF, STUDENTS AND VISITOR PARKING LOT P
STAFF, STUDENTS AND VISITOR PARKING LOT Q
STAFF, STUDENTS AND VISITOR PARKING LOT R
STAFF, STUDENTS AND VISITOR PARKING LOT T
STAFF, STUDENTS AND VISITOR PARKING LOT U
STAFF, STUDENTS AND VISITOR PARKING LOT V
STAFF, STUDENTS AND VISITOR PARKING LOT W
STAFF, STUDENTS AND VISITOR PARKING LOT X
STAFF, STUDENTS AND VISITOR PARKING LOT Y
STAFF, STUDENTS AND VISITOR PARKING LOT M
STAFF, STUDENTS AND VISITOR PARKING LOT N
DRIVE 1
DRIVE 2
DRIVE 3
DRIVE 4
DRIVE 5
DRIVE 6
DRIVE 7
DRIVE 8
DRIVE 9
DRIVE 10
DRIVE 11
DRIVE 12
DRIVE 13
DRIVE 14
DRIVE 15
DRIVE 16
DRIVE 17
DRIVE 18
DRIVE 19
DRIVE 20
DRIVE

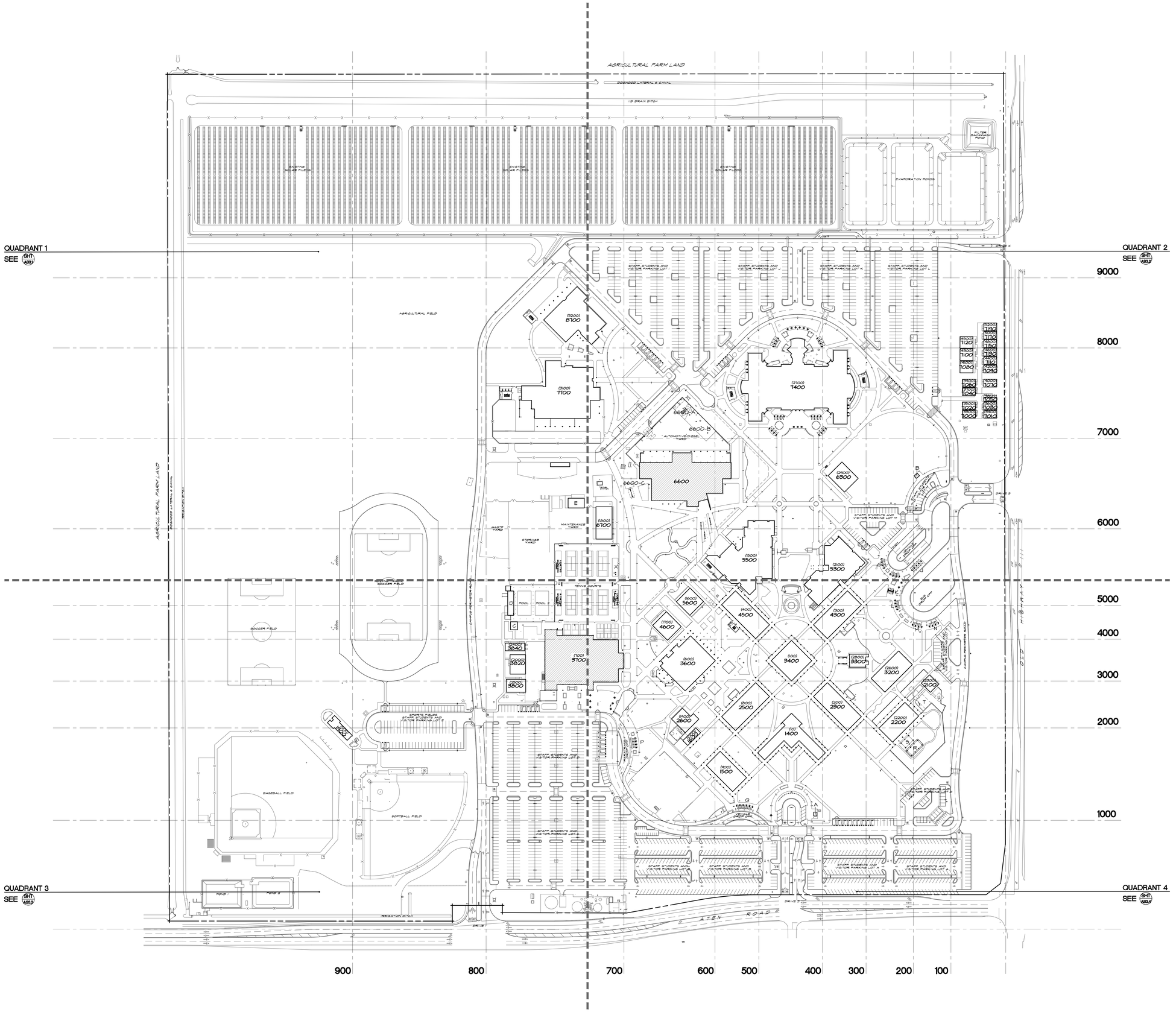
AGRICULTURAL FARM LAND
DUNAGAN LATERAL 6 CANAL
ID DRAIN DITCH
EXISTING SOLAR FIELD
EXISTING SOLAR FIELD
EXISTING SOLAR FIELD
FILTER BACKWASH POND
EVAPORATION PONDS
QUADRANT 1
SEE SHT AS1.1
QUADRANT 2
SEE SHT AS1.2
QUADRANT 3
SEE SHT AS1.3
QUADRANT 4
SEE SHT AS1.4
AGRICULTURAL FIELD
STAFF, STUDENTS AND VISITOR PARKING LOT J
STAFF, STUDENTS AND VISITOR PARKING LOT K
STAFF, STUDENTS AND VISITOR PARKING LOT L
(5200) B100
(5900) T100
(2700) T400
6600-A
6600-B
6600-C
6600
AUTOMOTIVE/DIESEL TECH
(2900) 6300
(1800) 6700
MAINTENANCE YARD
STORAGE YARD
WASTE YARD
(1500) 5500
(2100) 5300
STAFF, STUDENTS AND VISITOR PARKING LOT M
(1600) 5600
(1700) 4600
(400) 4500
(800) 4300
(1800) 3040
(2000) 3820
(2000) 3800
(700) 3700
(600) 3600
(100) 3400
(2800) 3300
(2600) 3200
(2100) 2100
(1400) 2600
(600) 2500
(300) 2300
(2200) 2200
(100) 1400
(900) 1500
(1800) 1800
SPORTS FIELDS STAFF, STUDENTS AND VISITOR PARKING LOT E
STAFF, STUDENTS AND VISITOR PARKING LOT F
STAFF, STUDENTS AND VISITOR PARKING LOT G
STAFF, STUDENTS AND VISITOR PARKING LOT H
STAFF, STUDENTS AND VISITOR PARKING LOT I
STAFF, STUDENTS AND VISITOR PARKING LOT A
STAFF, STUDENTS AND VISITOR PARKING LOT B
STAFF, STUDENTS AND VISITOR PARKING LOT C
STAFF, STUDENTS AND VISITOR PARKING LOT D
(5000) T110
(5000) T120
(5000) T130
(5000) T140
(5000) T150
(5000) T160
(5000) T170
(5000) T180
(5000) T190
(5000) T1A0
(5000) T1B0
(5000) T1C0
(5000) T1D0
(5000) T1E0
(5000) T1F0
(5000) T1G0
(5000) T1H0
(5000) T1I0
(5000) T1J0
(5000) T1K0
(5000) T1L0
(5000) T1M0
(5000) T1N0
(5000) T1O0
(5000) T1P0
(5000) T1Q0
(5000) T1R0
(5000) T1S0
(5000) T1T0
(5000) T1U0
(5000) T1V0
(5000) T1W0
(5000) T1X0
(5000) T1Y0
(5000) T1Z0
(5000) T200
(5000) T210
(5000) T220
(5000) T230
(5000) T240
(5000) T250
(5000) T260
(5000) T270
(5000) T280
(5000) T290
(5000) T2A0
(5000) T2B0
(5000) T2C0
(5000) T2D0
(5000) T2E0
(5000) T2F0
(5000) T2G0
(5000) T2H0
(5000) T2I0
(5000) T2J0
(5000) T2K0
(5000) T2L0
(5000) T2M0
(5000) T2N0
(5000) T2O0
(5000) T2P0
(5000) T2Q0
(5000) T2R0
(5000) T2S0
(5000) T2T0
(5000) T2U0
(5000) T2V0
(5000) T2W0
(5000) T2X0
(5000) T2Y0
(5000) T2Z0
(5000) T300
(5000) T310
(5000) T320
(5000) T330
(5000) T340
(5000) T350
(5000) T360
(5000) T370
(5000) T380
(5000) T390
(5000) T3A0
(5000) T3B0
(5000) T3C0
(5000) T3D0
(5000) T3E0
(5000) T3F0
(5000) T3G0
(5000) T3H0
(5000) T3I0
(5000) T3J0
(5000) T3K0
(5000) T3L0
(5000) T3M0
(5000) T3N0
(5000) T3O0
(5000) T3P0
(5000) T3Q0
(5000) T3R0
(5000) T3S0
(5000) T3T0
(5000) T3U0
(5000) T3V0
(5000) T3W0
(5000) T3X0
(5000) T3Y0
(5000) T3Z0
(5000) T400
(5000) T410
(5000) T420
(5000) T430
(5000) T440
(5000) T450
(5000) T460
(5000) T470
(5000) T480
(5000) T490
(5000) T4A0
(5000) T4B0
(5000) T4C0
(5000) T4D0
(5000) T4E0
(5000) T4F0
(5000) T4G0
(5000) T4H0
(5000) T4I0
(5000) T4J0
(5000) T4K0
(5000) T4L0
(5000) T4M0
(5000) T4N0
(5000) T4O0
(5000) T4P0
(5000) T4Q0
(5000) T4R0
(5000) T4S0
(5000) T4T0
(5000) T4U0
(5000) T4V0
(5000) T4W0
(5000) T4X0
(5000) T4Y0
(5000) T4Z0
(5000) T500
(5000) T510
(5000) T520
(5000) T530
(5000) T540
(5000) T550
(5000) T560
(5000) T570
(5000) T580
(5000) T590
(5000) T5A0
(5000) T5B0
(5000) T5C0
(5000) T5D0
(5000) T5E0
(5000) T5F0
(5000) T5G0
(5000) T5H0
(5000) T5I0
(5000) T5J0
(5000) T5K0
(5000) T5L0
(5000) T5M0
(5000) T5N0
(5000) T5O0
(5000) T5P0
(5000) T5Q0
(5000) T5R0
(5000) T5S0
(5000) T5T0
(5000) T5U0
(5000) T5V0
(5000) T5W0
(5000) T5X0
(5000) T5Y0
(5000) T5Z0
(5000) T600
(5000) T610
(5000) T620
(5000) T630
(5000) T640
(5000) T650
(5000) T660
(5000) T670
(5000) T680
(5000) T690
(5000) T6A0
(5000) T6B0
(5000) T6C0
(5000) T6D0
(5000) T6E0
(5000) T6F0
(5000) T6G0
(5000) T6H0
(5000) T6I0
(5000) T6J0
(5000) T6K0
(5000) T6L0
(5000) T6M0
(5000) T6N0
(5000) T6O0
(5000) T6P0
(5000) T6Q0
(5000) T6R0
(5000) T6S0
(5000) T6T0
(5000) T6U0
(5000) T6V0
(5000) T6W0
(5000) T6X0
(5000) T6Y0
(5000) T6Z0
(5000) T700
(5000) T710
(5000) T720
(5000) T730
(5000) T740
(5000) T750
(5000) T760
(5000) T770
(5000) T780
(5000) T790
(5000) T7A0
(5000) T7B0
(5000) T7C0
(5000) T7D0
(5000) T7E0
(5000) T7F0
(5000) T7G0
(5000) T7H0
(5000) T7I0
(5000) T7J0
(5000) T7K0
(5000) T7L0
(5000) T7M0
(5000) T7N0
(5000) T7O0
(5000) T7P0
(5000) T7Q0
(5000) T7R0
(5000) T7S0
(5000) T7T0
(5000) T7U0
(5000) T7V0
(5000) T7W0
(5000) T7X0
(5000) T7Y0
(5000) T7Z0
(5000) T800
(5000) T810
(5000) T820
(5000) T830
(5000) T840
(5000) T850
(5000) T860
(5000) T870
(5000) T880
(5000) T890
(5000) T8A0
(5000) T8B0
(5000) T8C0
(5000) T8D0
(5000) T8E0
(5000) T8F0
(5000) T8G0
(5000) T8H0
(5000) T8I0
(5000) T8J0
(5000) T8K0
(5000) T8L0
(5000) T8M0
(5000) T8N0
(5000) T8O0
(5000) T8P0
(5000) T8Q0
(5000) T8R0
(5000) T8S0
(5000) T8T0
(5000) T8U0
(5000) T8V0
(5000) T8W0
(5000) T8X0
(5000) T8Y0
(5000) T8Z0
(5000) T900
(5000) T910
(5000) T920
(5000) T930
(5000) T940
(5000) T950
(5000) T960
(5000) T970
(5000) T980
(5000) T990
(5000) T9A0
(5000) T9B0
(5000) T9C0
(5000) T9D0
(5000) T9E0
(5000) T9F0
(5000) T9G0
(5000) T9H0
(5000) T9I0
(5000) T9J0
(5000) T9K0
(5000) T9L0
(5000) T9M0
(5000) T9N0
(5000) T9O0
(5000) T9P0
(5000) T9Q0
(5000) T9R0
(5000) T9S0
(5000) T9T0
(5000) T9U0
(5000) T9V0
(5000) T9W0
(5000) T9X0
(5000) T9Y0
(5000) T9Z0
(5000) TA00
(5000) TA10
(5000) TA20
(5000) TA30
(5000) TA40
(5000) TA50
(5000) TA60
(5000) TA70
(5000) TA80
(5000) TA90
(5000) TAA0
(5000) TAB0
(5000) TAC0
(5000) TAD0
(5000) TAE0
(5000) TAF0
(5000) TAG0
(5000) TAH0
(5000) TAI0
(5000) TAJ0
(5000) TAK0
(5000) TAL0
(5000) TAM0
(5000) TAN0
(5000) TAO0
(5000) TAP0
(5000) TAQ0
(5000) TAR0
(5000) TAS0
(5000) TAT0
(5000) TAU0
(5000) TAV0
(5000) TAW0
(5000) TAX0
(5000) TAY0
(5000) TAZ0
(5000) TB00
(5000) TB10
(5000) TB20
(5000) TB30
(5000) TB40
(5000) TB50
(5000) TB60
(5000) TB70
(5000) TB80
(5000) TB90
(5000) TBA0
(5000) TBB0
(5000) TBC0
(5000) TBD0
(5000) TBE0
(5000) TBF0
(5000) TBG0
(5000) TBH0
(5000) TBI0
(5000) TBJ0
(5000) TBK0
(5000) TBL0
(5000) TBM0
(5000) TBN0
(5000) TBO0
(5000) TBP0
(5000) TBQ0
(5000) TBR0
(5000) TBS0
(5000) TBT0
(5000) TBU0
(5000) TBV0
(5000) TBW0
(5000) TBX0
(5000) TBY0
(5000) TBZ0
(5000) TC00
(5000) TC10
(5000) TC20
(5000) TC30
(5000) TC40
(5000) TC50
(5000) TC60
(5000) TC70
(5000) TC80
(5000) TC90
(5000) TCA0
(5000) TCB0
(5000) TCC0
(5000) TCD0
(5000) TCE0
(5000) TCF0
(5000) TCG0
(5000) TCH0
(5000) TCI0
(5000) TCJ0
(5000) TCK0
(5000) TCL0
(5000) TCM0
(5000) TCN0
(5000) TCO0
(5000) TCP0
(5000) TCQ0
(5000) TCR0
(5000) TCS0
(5000) TCT0
(5000) TCU0
(5000) TCV0
(5000) TCW0
(5000) TCX0
(5000) TCY0
(5000) TCZ0
(5000) TD00
(5000) TD10
(5000) TD20
(5000) TD30
(5000) TD40
(5000) TD50
(5000) TD60
(5000) TD70
(5000) TD80
(5000) TD90
(5000) TDA0
(5000) TDB0
(5000) TDC0
(5000) TDD0
(5000) TDE0
(5000) TDF0
(5000) TDG0
(5000) TDH0
(5000) TDI0
(5000) TDJ0
(5000) TDK0
(5000) TDL0
(5000) TDM0
(5000) TDN0
(5000) TDO0
(5000) TDP0
(5000) TDQ0
(5000) TDR0
(5000) TDS0
(5000) TDT0
(5000) TDU0
(5000) TDV0
(5000) TDW0
(5000) TDX0
(5000) TDY0
(5000) TDZ0
(5000) TE00
(5000) TE10
(5000) TE20
(5000) TE30
(5000) TE40
(5000) TE50
(5000) TE60
(5000) TE70
(5000) TE80
(5000) TE90
(5000) TEA0
(5000) TEB0
(5000) TEC0
(5000) TED0
(5000) TEE0
(5000) TEF0
(5000) TEG0
(5000) TEH0
(5000) TEI0
(5000) TEJ0
(5000) TEK0
(5000) TEL0
(5000) TEM0
(5000) TEN0
(5000) TEO0
(5000) TEP0
(5000) TEQ0
(5000) TER0
(5000) TES0
(5000) TET0
(5000) TEU0
(5000) TEV0
(5000) TEW0
(5000) TEX0
(5000) TEY0
(5000) TEZ0
(5000) TF00
(5000) TF10
(5000) TF20
(5000) TF30
(5000) TF40
(5000) TF50
(5000) TF60
(5000) TF70
(5000) TF80
(5000) TF90
(5000) TFA0
(5000) TFB0
(5000) TFC0
(5000) TFD0
(5000) TFE0
(5000) TFF0
(5000) TFG0
(5000) TFH0
(5000) TFI0
(5000) TFJ0
(5000) TFK0
(5000) TFL0
(5000) TFM0
(5000) TFN0
(5000) TFO0
(5000) TFP0
(5000) TFQ0
(5000) TFR0
(5000) TFS0
(5000) TFT0
(5000) TFU0
(5000) TFV0
(5000) TFW0
(5000) TFX0
(5000) TFY0
(5000) TFZ0
(5000) TG00
(5000) TG10
(5000) TG20
(5000) TG30
(5000) TG40
(5000) TG50
(5000) TG60
(5000) TG70
(5000) TG80
(5000) TG90
(5000) TGA0
(5000) TGB0
(5000) TGC0
(5000) TGD0
(5000) TGE0
(5000) TGF0
(5000) TGG0
(5000) TGH0
(5000) TGI0
(5000) TGJ0
(5000) TGK0
(5000) TGL0
(5000) TGM0
(5000) TGN0
(5000) TGO0
(5000) TGP0
(5000) TGQ0
(5000) TGR0
(5000) TGS0
(5000) TGT0
(5000) TGU0
(5000) TGV0
(5000) TGW0
(5000) TGX0
(5000) TGY0
(5000) TGZ0
(5000) TH00
(5000) TH10
(5000) TH20
(5000) TH30
(5000) TH40
(5000) TH50
(5000) TH60
(5000) TH70
(5000) TH80
(5000) TH90
(5000) THA0
(5000) THB0
(5000) THC0
(5000) THD0
(5000) THE0
(5000) THF0
(5000) THG0
(5000) THH0
(5000) THI0
(5000) THJ0
(5000) THK0
(5000) THL0
(5000) THM0
(5000) THN0
(5000) THO0
(5000) THP0
(5000) THQ0
(5000) THR0
(5000) THS0
(5000) THT0
(5000) THU0
(5000) THV0
(5000) THW0
(5000) THX0
(5000) THY0
(5000) THZ0
(5000) TI00
(5000) TI10
(5000) TI20
(5000) TI30
(5000) TI40
(5000) TI50
(5000) TI60
(5000) TI70
(5000) TI80
(5000) TI90
(5000) TIA0
(5000) TIB0
(5000) TIC0
(5000) TID0
(5000) TIE0
(5000) TIF0
(5000) TIG0
(5000) TIH0
(5000) TII0
(5000) TIJ0
(5000) TIK0
(5000) TIL0
(5000) TIM0
(5000) TIN0
(5000) TIO0
(5000) TIP0
(5000) TIQ0
(5000) TIR0
(5000) TIS0
(5000) TIT0
(5000) TIU0
(5000) TIV0
(5000) TIW0
(5000) TIX0
(5000) TIY0
(5000) TIZ0
(5000) TJ00
(5000) TJ10
(5000) TJ20
(5000) TJ30
(5000) TJ40
(5000) TJ50
(5000) TJ60
(5000) TJ70
(5000) TJ80
(5000) TJ90
(5000) TJA0
(5000) TJB0
(5000) TJC0
(5000) TJD0
(5000) TJE0
(5000) TJF0
(5000) TJG0
(5000) TJH0
(5000) TJI0
(5000) TJJ0
(5000) TJK0
(5000) TJL0
(5000) TJM0
(5000) TJN0
(5000) TJO0
(5000) TJP0
(5000) TJQ0
(5000) TJR0
(5000) TJS0
(5000) TJT0
(5000) TJU0
(5000) TJV0
(5000) TJW0
(5000) TJX0
(5000) TJY0
(5000) TJZ0
(5000) TK00
(5000) TK10
(5000) TK20
(5000) TK30
(5000) TK40
(5000) TK50
(5000) TK60
(5000) TK70
(5000) TK80
(5000) TK90
(5000) TKA0
(5000) TKB0
(5000) TKC0
(5000) TKD0
(5000) TKE0
(5000) TKF0
(5000) TKG0
(5000) TKH0
(5000) TKI0
(5000) TKJ0
(5000) TKK0
(5000) TKL0
(5000) TKM0
(5000) TKN0
(5000) TKO0
(5000) TKP0
(5000) TKQ0
(5000) TKR0
(5000) TKS0
(5000) TKT0
(5000) TKU0
(5000) TKV0
(5000) TKW0
(5000) TKX0
(5000) TKY0
(5000) TKZ0
(5000) TL00
(5000) TL10
(5000) TL20
(5000) TL30
(5000) TL40
(5000) TL50
(5000) TL60
(5000) TL70
(5000) TL80
(5000) TL90
(5000) TLA0
(5000) TLB0
(5000) TLC0
(5000) TLD0
(5000) TLE0
(5000) TLF0
(5000) TLG0
(5000) TLH0
(5000) TLI0
(5000) TLJ0
(5000) TLK0
(5000) TLL0
(5000) TLM0
(5000) TLN0
(5000) TLO0
(5000) TLP0
(5000) TLQ0
(5000) TLR0
(5000) TLS0
(5000) TLT0
(5000) TLU0
(5000) TLV0
(5000) TLW0
(5000) TLX0
(5000) TLY0
(5000) TLZ0
(5000) TM00
(5000) TM10
(5000) TM20
(5000) TM30
(5000) TM40
(5000) TM50
(5000) TM60
(5000) TM70
(5000) TM80
(5000) TM90
(5000) TMA0
(5000) TMB0
(5000) TMC0
(5000) TMD0
(5000) TME0
(5000) TMF0
(5000) TMG0
(5000) TMH0
(5000) TMI0
(5000) TMJ0
(5000) TMK0
(5000) TML0
(5000) TMM0
(5000) TMN0
(5000) TMO0
(5000) TMP0
(5000) TMQ0
(5000) TMR0
(5000) TMS0
(5000) TMT0
(5000) TMU0
(5000) TMV0
(5000) TMW0
(5000) TMX0
(5000) TMY0
(5000) TMZ0
(5000) TN00
(5000) TN10
(5000) TN20
(5000) TN30
(5000) TN40
(5000) TN50
(5000) TN60
(5000) TN70
(5000) TN80
(5000) TN90
(5000) TNA0
(5000) TNB0
(5000) TNC0
(5000) TND0
(5000) TNE0
(5000) TNF0
(5000) TNG0
(5000) TNH0
(5000) TNI0
(5000) TNJ0
(5000) TNK0
(5000) TNL0
(5000) TNM0
(5000) TNN0
(5000) TNO0
(5000) TNP0
(5000) TNQ0
(5000) TNR0
(5000) TNS0
(5000) TNT0
(5000) TNU0
(5000) TNV0
(5000) TNW0
(5000) TNX0
(5000) TNY0
(5000) TNZ0
(5000) TO00
(5000) TO10
(5000) TO20
(5000) TO30
(5000) TO40
(5000) TO50
(5000) TO60
(5000) TO70
(5000) TO80
(5000) TO90
(5000) TOA0
(5000) TOB0
(5000) TOC0
(5000) TOD0
(5000) TOE0
(5000) TOF0
(5000) TOG0
(5000) TOH0
(5000) TOI0
(5000) TOJ0
(5000) TOK0
(5000) TOL0
(5000) TOM0
(5000) TON0
(5000) TOO0
(5000) TOP0
(5000) TOQ0
(5000) TOR0
(5000) TOS0
(5000) TOT0
(5000) TOU0
(5000) TOV0
(5000) TOW0
(5000) TOX0
(5000) TOY0
(5000) TOZ0
(5000) TP00
(5000) TP10
(5000) TP20
(5000) TP30
(5000) TP40
(5000) TP50
(5000) TP60
(5000) TP70
(5000) TP80
(5000) TP90
(5000) TPA0
(5000) TPB0
(5000) TPC0
(5000) TPD0
(5000) TPE0
(5000) TPF0
(5000) TPG0
(5000) TPH0
(5000) TPI0
(5000) TPJ0
(5000) TPK0
(5000) TPL0
(5000) TPM0
(5000) TPN0
(5000) TPO0
(5000) TPP0
(5000) TPQ0
(5000) TPR0
(5000) TPS0
(5000) TPT0
(5000) TPU0
(5000) TPV0
(5000) TPW0
(5000) TPX0
(5000) TPY0
(5000) TPZ0
(5000) TQ00
(5000) TQ10
(5000) TQ20
(5000) TQ30
(5000) TQ40
(5000) TQ50
(5000) TQ60
(5000) TQ70
(5000) TQ80
(5000) TQ90
(5000) TQA0
(5000) TQB0
(5000) TQC0
(5000) TQD0
(5000) TQE0
(5000) TQF0
(5000) TQG0
(5000) TQH0
(5000) TQI0
(5000) TQJ0
(5000) TQK0
(5000) TQL0
(5000) TQM0
(5000) TQN0
(5000) TQO0
(5000) TQP0
(5000) TQQ0
(5000) TQR0
(5000) TQS0
(5000) TQT0
(5000) TQU0
(5000) TQV0
(5000) TQW0
(5000) TQX0
(5000) TQY0
(5000) TQZ0
(5000) TR00
(5000) TR10
(5000) TR20
(5000) TR30
(5000) TR40
(5000) TR50
(5000) TR60
(5000) TR70
(5000) TR80
(5000) TR90
(5000) TRA0
(5000) TRB0
(5000) TRC0
(5000) TRD0
(5000) TRE0
(5000) TRF0
(5000) TRG0
(5000) TRH0
(5000) TRI0
(5000) TRJ0
(5000) TRK0
(5000) TRL0
(5000) TRM0
(5000) TRN0
(5000) TRO0
(5000) TRP0
(5000) TRQ0
(5000) TRR0
(5000) TRS0
(5000) TRT0
(5000) TRU0
(5000) TRV0
(5000) TRW0
(5000) TRX0
(5000) TRY0
(5000) TRZ0
(5000) TS00
(5000) TS10
(5000) TS20
(5000) TS30
(5000) TS40
(5000) TS50
(5000) TS60
(5000) TS70
(5000) TS80
(5000) TS90
(5000) TSA0
(5000) TSB0
(5000) TSC0
(5000) TSD0
(5000) TSE0
(5000) TSF0
(5000) TSG0
(5000) TSH0
(5000) TSI0
(5000) TSJ0
(5000) TSK0
(5000) TSL0
(5000) TSM0
(5000) TSN0
(5000) TSO0
(5000) TSP0
(5000) TSQ0
(5000) TSR0
(5000) TSS0
(5000) TST0
(5000) TSU0
(5000) TSV0
(5000) TSW0
(5000) TSX0
(5000) TSY0
(5000) TSZ0
(5000) TT00
(5000) TT10
(5000) TT20
(5000) TT30
(5000) TT40
(5000) TT50
(5000) TT60
(5000) TT70
(5000) TT80
(5000) TT90
(5000) TTA0
(5000) TTB0
(5000) TTC0
(5000) TTD0
(5000) TTE0
(5000) TTF0
(5000) TTG0
(5000) TTH0
(5000) TTI0
(5000) TTJ0
(5000) TTK0
(5000) TTL0
(5000) TTM0
(5000) TTN0
(5000) TTO0
(5000) TTP0
(5000) TTQ0
(5000) TTR0
(5000) TTS0
(5000) TTT0
(5000) TTU0
(5000) TTV0
(5000) TTW0
(5000) TTX0
(5000) TTY0
(5000) TTZ0
(5000) TU00
(5000) TU10
(5000) TU20
(5000) TU30
(5000) TU40
(5000) TU50
(5000) TU60
(5000) TU70
(5000) TU80
(5000) TU90
(5000) TUA0
(5000) TUB0
(5000) TUC0
(5000) TUD0
(5000) TUE0
(5000) TUF0
(5000) TUG0
(5000) TUH0
(5000) TUI0
(5000) TUJ0
(5000) TUK0
(5000) TUL0
(5000) TUM0
(5000) TUN0
(5000) TUO0
(5000) TUP0
(5000) TUQ0
(5000) TUR0
(5000) TUS0
(5000) TUT0
(5000) TUU0
(5000) TUV0
(5000) TUW0
(5000) TUX0
(5000) TUY0
(5000) TUZ0
(5000) TV00
(5000) TV10
(5000) TV20
(5000) TV30
(5000) TV40
(5000) TV50
(5000) TV60
(5000) TV70
(5000) TV80
(5000) TV90
(5000) TVA0
(5000) TVB0
(5000) TVC0
(5000) TVD0
(5000) TVE0
(5000) TVF0
(5000) TVG0
(5000) TVH0
(5000) TVI0
(5000) TVJ0
(5000) TVK0
(5000) TVL0
(5000) TVM0
(5000) TVN0
(5000) TVO0
(5000) TVP0
(5000) TVQ0
(5000) TVR0
(5000) TVS0
(5000) TVT0
(5000) TVU0
(5000) TVV0
(5000) TVW0
(5000) TVX0
(5000) TVY0
(5000) TVZ0
(5000) TW00
(5000) TW10
(5000) TW20
(5000) TW30
(5000) TW40
(5000) TW50
(5000) TW60
(5000) TW70
(5000) TW80
(5000) TW90
(5000) TWA0
(5000) TWB0
(5000) TWC0
(5000) TWD0
(5000) TWE0
(5000) TWF0
(5000) TWG0
(5000) TWH0
(5000) TWI0
(5000) TWJ0
(5000) TWK0
(5000) TWL0
(5000) TWM0
(5000) TWN0
(5000) TWO0
(5000) TWP0
(5000) TWQ0
(5000) TWR0
(5000) TWS0
(5000) TWT0
(5000) TWU0
(5000) TWV0
(5000) TWW0
(5000) TWX0
(5000) TWY0
(5000) TWZ0
(5000) TX00
(5000) TX10
(5000) TX20
(5000) TX30
(5000) TX40
(5000) TX50
(5000) TX60
(5000) TX70
(5000) TX80
(5000) TX90
(5000) TXA0
(5000) TXB0
(5000) TXC0
(5000) TXD0
(5000) TXE0
(5000) TXF0
(5000) TXG0
(5000) TXH0
(5000) TXI0
(5000) TXJ0
(5000) TXK0
(5000) TXL0
(5000) TXM0
(5000) TXN0
(5000) TXO0
(5000) TXP0
(5000) TXQ0
(5000) TXR0
(5000) TXS0
(5000) TXT0
(5000) TXU0
(5000) TXV0
(5000) TXW0
(5000) TXX0
(5000) TXY0
(5000) TXZ0
(5000) TY00
(5000) TY10
(5000) TY20
(5000) TY30
(5000) TY40
(5000) TY50
(5000) TY60
(5000) TY70
(5000) TY80
(5000) TY90
(5000) TYA0
(5000) TYB0
(5000) TYC0
(5000) TYD0
(5000) TYE0
(5000) TYF0
(5000) TYG0
(5000) TYH0
(5000) TYI0
(5000) TYJ0
(5000) TYK0
(5000) TYL0
(5000) TYM0
(5000) TYN0
(5000) TYO0
(5000) TYP0
(5000) TYQ0
(5000) TYR0
(5000) TYS0
(5000) TYT0
(5000) TYU0
(5000) TYV0
(5000) TYW0
(5000) TYX0
(5000) TYY0
(5000) TYZ0
(5000) TZ00
(5000) TZ10
(5000) TZ20
(5000) TZ30
(5000) TZ40
(5000) TZ50
(5000) TZ60
(5000) TZ70
(5000) TZ80
(5000) TZ90
(5000) TZA0
(5000) TZB0
(5000) TZC0
(5000) TZD0
(5000) TZE0
(5000) TZF0
(5000) TZG0
(5000) TZH0
(5000) TZI0
(5000) TZJ0
(5000) TZK0
(5000) TZL0
(5000) TZM0
(5000) TZN0
(5000) TZO0
(5000) TZP0
(5000) TZQ0
(5000) TZR0
(5000) TZS0
(5000) TZT0
(5000) TZU0
(5000) TZV0
(5000) TZW0
(5000) TZX0
(5000) TZY0
(5000) TZZ0
(5000) TAA0
(5000) TAB0
(5000) TAC0
(5000) TAD0
(5000) TAE0
(5000) TAF0
(5000) TAG0
(5000) TAH0
(5000) TAI0
(5000) TAJ0
(5000) TAK0
(5000) TAL0
(5000) TAM0
(5000) TAN0
(5000) TAO0
(5000) TAP0
(5000) TAQ0
(5000) TAR0
(5000) TAS0
(5000) TAT0
(5000) TAU0
(5000) TAV0
(5000) TAW0
(5000) TAX0
(5000) TAY0
(5000) TAZ0
(5000) TBA0
(5000) TBB0
(5000) TBC0
(5000) TBD0
(5000) TBE0
(5000) TBF0
(5000) TBG0
(5000) TBH0
(5000) TBI0
(5000) TBJ0
(5000) TBK0
(5000) TBL0
(5000) TBM0
(5000) TBN0
(5000) TBO0
(5000) TBP0
(5000) TBQ0
(5000) TBR0
(5000) TBS0
(5000) TBT0
(5000) TBU0
(5000) TBV0
(5000) TBW0
(5000) TBX0
(5000) TBY0
(5000) TBZ0
(5000) TCA0
(5000) TCB0
(5000) TCC0
(5000) TCD0
(5000) TCE0
(5000) TCF0
(5000) TCG0
(5000) TCH0
(5000) TCI0
(5000) TCJ0
(5000) TCK0
(5000) TCL0
(5000) TCM0
(5000) TCN0
(5000) TCO0
(5000) TCP0
(5000) TCQ0
(5000) TCR0
(5000) TCS0
(5000) TCT0
(5000) TCU0
(5000) TCV0
(5000) TCW0
(5000) TCX0
(5000) TCY0
(5000) TCZ0
(5000) TDA0
(5000) TDB0
(5000) TDC0
(5000) TDD0
(5000) TDE0
(5000) TDF0
(5000) TDG0
(5000) TDH0
(5000) TDI0
(5000) TDJ0
(5000) TDK0
(5000) TDL0
(5000) TDM0
(5000) TDN0
(5000) TDO0
(5000) TDP0
(5000) TDQ0
(5000) TDR0
(5000) TDS0
(5000) TDT0
(5000) TDU0
(5000) TDV0
(5000) TDW0
(5000) TDX0
(5000) TDY0
(5000) TDZ0
(5000) TEA0
(5000) TEB0
(5000) TEC0
(5000) TED0
(5000) TEE0
(5000) TEF0
(5000) TEG0
(5000) TEH0
(5000) TEI0
(5000) TEJ0
(5000) TEK0
(5000) TEL0
(5000) TEM0
(5000) TEN0
(5000) TEO0
(5000) TEP0
(5000) TEQ0
(5000) TER0
(5000) TES0
(5000) TET0
(5000) TEU0
(5000) TEV0
(5000) TEW0
(5000) TEX0
(5000) TEY0
(5000) TEZ0
(5000) TFA0
(5000) TFB0
(5000) TFC0
(5000) TFD0
(5000) TFE0
(5000) TFF0
(5000) TFG0
(5000) TFH0
(5000) TFI0
(5000) TFJ0
(5000) TFK0
(5000) TFL0
(5000) TFM0
(5000) TFN0
(5000) TFO0
(5000) TFP0
(5000) TFQ0
(5000) TFR0
(5000) TFS0
(5000) TFT0
(5000) TFU0
(5000) TFV0
(5000) TFW0
(5000) TFX0
(5000) TFY0
(5000) TFZ0
(5000) TGA0
(5000) TGB0
(5000) TGC0
(5000) TGD0
(5000) TGE0
(5000) TGF0
(5000) TGG0
(5000) TGH0
(5000) TGI0
(5000) TGJ0
(5000) TGK0
(5000) TGL0
(5000) TGM0
(5000) TGN0
(5000) TGO0
(5000) TGP0
(5000) TGQ0
(5000) TGR0
(5000) TGS0
(5000) TGT0
(5000) TGU0
(5000) TGV0
(5000) TGW0
(5000) TGX0
(5000) TGY0
(5000) TGZ0
(5000) THA0
(5000) THB0
(5000) THC0
(5000) THD0
(5000) THE0
(5000) THF0
(5000) THG0
(5000) THH0
(5000) THI0
(5000) THJ0
(5000) THK0
(5000) THL0
(5000) THM0
(5000) THN0
(5000) THO0
(5000) THP0
(5000) THQ0
(5000) THR0
(5000) THS0
(5000) THT0
(5000) THU0
(5000) THV0
(5000) THW0
(5000) THX0
(5000) THY0
(5000) THZ0
(5000) TIA0
(5000) TIB0
(5000) TIC0
(5000) TID0
(5000) TIE0
(5000) TIF0
(5000) TIG0
(5000) TIH0
(5000) TII0
(5000) TIJ0
(5000) TIK0
(5000) TIL0
(5000) TIM0
(5000) TIN0
(5000) TIO0
(5000) TIP0
(5000) TIQ0
(5000) TIR0
(5000) TIS0
(5000) TIT0
(5000) TIU0
(5000) TIV0
(5000) TIW0
(5000) TIX0
(5000) TIY0
(5000) TIZ0
(5000) TJA0
(5000) TJB0
(5000) TJC0
(5000) TJD0
(5000) TJE0
(5000) TJF0
(5000) TJG0
(5000) TJH0
(5000) TJI0
(5000) TJJ0
(5000) TJK0
(5000) TJL0
(5000) TJM0
(5000) TJN0
(5000) TJO0
(5000) TJP0
(5000) TJQ0
(5000) TJR0
(5000) TJS0
(5000) TJT0
(5000) TJU0
(5000) TJV0
(5000) TJW0
(5000) TJX0
(5000) TJY0
(5000) TJZ0
(5000) TKA0
(5000) TKB0
(5000) TKC0
(5000) TKD0
(5000) TKE0
(5000) TKF0
(5000) TKG0
(5000) TKH0
(5000) TKI0
(5000) TKJ0
(5000) TKK0
(5000) TKL0
(5000) TKM0
(5000) TKN0
(5000) TKO0
(5000) TKP0
(5000) TKQ0
(5000) TKR0
(5000) TKS0
(5000) TKT0
(5000) TKU0
(5000) TKV0
(5000) TKW0
(5000) TKX0
(5000) TKY0
(5000) TKZ0
(5000) TLA0
(5000) TLB0
(5000) TLC0
(5000) TLD0
(5000) TLE0
(5000) TLF0
(5000) TLG0
(5000) TLH0
(5000) TLI0
(5000) TLJ0
(5000) TLK0
(5000) TLL0
(5000) TLM0
(5000) TLN0
(5000) TLO0
(5000) TLP0
(5000) TLQ0
(5000) TLR0
(5000) TLS0
(5000) TLT0
(5000) TLU0
(5000) TLV0
(5000) TLW0
(5000) TLX0
(5000) TLY0
(5000) TLZ0
(5000) TMA0
(5000) TMB0
(5000) TMC0
(5000) TMD0
(5000) TME0
(5000) TMF0
(5000) TMG0
(5000) TMH0
(5000) TMI0
(5000) TMJ0
(5000) TMK0
(5000) TML0
(5000) TMM0
(5000) TMN0
(5000) TMO0
(5000) TMP0
(5000) TMQ0
(5000) TMR0
(5000) TMS0
(5000) TMT0
(5000) TMU0
(5000) TMV0
(5000) TMW0
(5000) TMX0
(5000) TMY0
(5000) TMZ0
(5000) TNA0
(5000) TNB0
(5000) TNC0
(5000) TND0
(5000) TNE0
(5000) TNF0
(5000) TNG0
(5000) TNH0
(5000) TNI0
(5000) TNJ0
(5000) TNK0
(5000) TNL0
(5000) TNM0
(5000) TNN0
(5000) TNO0
(5000) TNP0
(5000) TNQ0
(5000) TNR0
(5000) TNS0
(5000) TNT0
(5000) TNU0
(5000) TNV0
(5000) TNW0
(5000) TNX0
(5000) TNY0
(5000) TNZ0
(5000) TOA0
(5000) TOB0
(5000) TOC0
(5000) TOD0
(5000) TOE0
(5000) TOF0
(5000) TOG0
(5000) TOH0
(5000) TOI0
(5000) TOJ0
(5000) TOK0
(5000) TOL0
(5000) TOM0
(5000) TON0
(5000) TOO0
(5000) TOP0
(5000) TOQ0
(5000) TOR0
(5000) TOS0
(5000) TOT0
(5000) TOU0
(5000) TOV0
(5000) TOW0
(5000) TOX0
(5000) TOY0
(5000) TOZ0
(5000) TPA0
(5000) TPB0
(5000) TPC0
(5000) TPD0
(5000) TPE0
(5000) TPF0
(5000) TPG0
(5000) TPH0
(5000) TPI0
(5000) TPJ0
(5000) TPK0
(5000) TPL0
(5000) TPM0
(5000) TPN0
(5000) TPO0
(5000) TPP0
(5000) TPQ0
(5000) TPR0
(5000) TPS0
(5000) TPT0
(5000) TPU0
(5000) TPV0
(5000) TPW0
(5000) TPX0
(5000) TPY0
(5000) TPZ0
(5000) TQA0
(5000) TQB0
(5000) TQC0
(5000) TQD0
(5000) TQE0
(5000) TQF0
(5000) TQG0
(5000) TQH0
(5000) TQI0
(5000) TQJ0
(5000) TQK0
(5000) TQL0
(5000) TQM0
(5000) TQN0
(5000) TQO0
(5000) TQP0
(5000) TQQ0
(5000) TQR0
(5000) TQS0
(5000) TQT0
(5000) TQU0
(5000) TQV0
(5000) TQW0
(5000) TQX0
(5000) TQY0
(5000) TQZ0
(5000) TRA0
(5000) TRB0
(5000) TRC0
(5000) TRD0
(5000) TRE0
(5000) TRF0
(5000) TRG0
(5000) TRH0
(5000) TRI0
(5000) TRJ0
(5000) TRK0
(5000) T

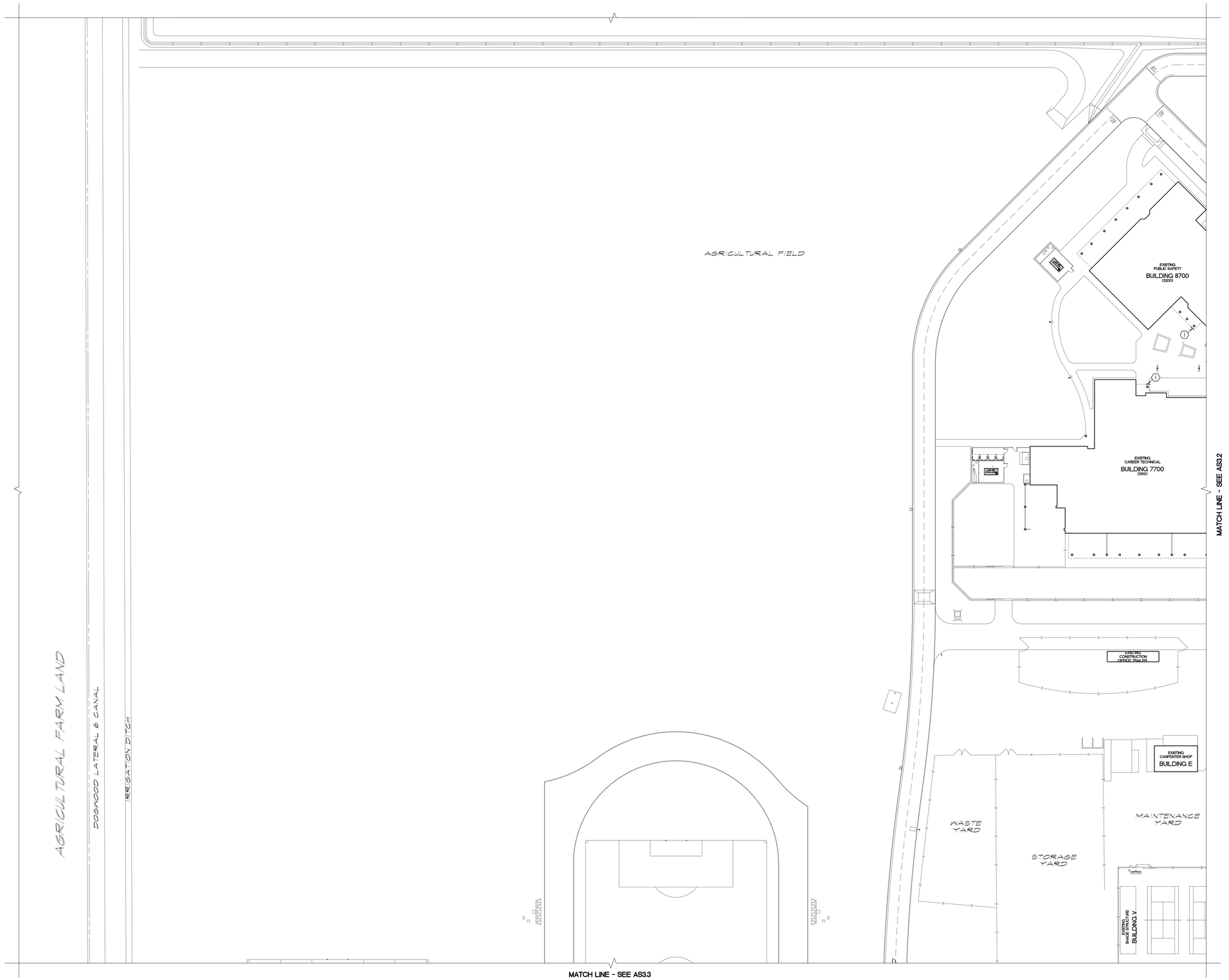

IDENTIFICATION STAMP
DIV. OF THE STATE ARCHITECT
APP: 04-124046 INC:
REVIEWED FOR
SS ☐ FLS ☑ ACS ☑
DATE: 03/27/2025

APPROVALS

BUILDING IDENTIFICATION:

CURRENT BLDG ID NUMBER	NEW BLDG ID NUMBER	DESCRIPTION	CONST TYPE	OCCUPANCY GROUP	FIRE SPRINKLERS	DSA APPL NO	CLOSED DSA COMPLIANT
10	1400	ADMINISTRATION	II-B	B	N	A-21614	Y
900	1500	MEYER BUSINESS BUILDING	V-B	B	N	A-33912, 52348	Y, Y
500	1600	RESTROOM / CONCESSION	II-B	B	N	04-120170	OPEN
2300	2100	INFANT TODDLER CENTER	V-B	E	N	04-100748	Y
2200	2200	PRESCHOOL	II-B	E	N	A-34425	Y
200	2300	SOCIAL SCIENCES / ENGLISH	III-B	A-3, B	N	A-21614, 04-118120	Y, OPEN
800	2500	BUSINESS	III-B	A-3, B	N	A-21614, 21284, 04-118120	Y, Y, OPEN
2600	3200	READING / WRITING / LANGUAGE LABORATORY	V-B	B	N	A-103104	Y
2800	3300	ART GALLERY	V-B	A-3	N	A-110775	Y
100	3400	COUNSELING / FINANCIAL AID	III-B	B	N	A-21614, 38564	Y, Y
600	3600	COLLEGE CENTER	III-B	A-2, B	N	A-21614, 21284, 38800	Y, Y, Y
700	3700	GYMNASIUM	III-B	A-2, B	Y	A-21614, 26158, 27284, 28318, 30408, 33944, 35011, 100718, 104120	Y, Y, Y, Y, Y, Y, Y
						30408, 33944, 35011, 100718, 104120	
2500	3800	HUMAN RESOURCES	V-B	B	N	UNKNOWN	
2000	3820	RELOCATABLE	II-B	B	N	UNKNOWN	
2400	3840	MATH LAB CENTER	V-B	B	N	UNKNOWN	
300	4300	FINE ARTS	III-B	A-3, B	N	A-21614, 04-118120	Y, OPEN
400	4500	ASSEMBLY CENTER / CLASSROOMS	III-B	B	N	A-21614	Y
1700	4600	HORTICULTURE DEVELOPMENT CENTER	V-B	B	N	UNKNOWN	
2100	5300	HEALTH SCIENCES / DISABLED STUDENT	V-B	A-3, B	N	A-41216	Y
1500	5500	LIBRARY MEDIA CENTER	V-A	A-3, B	Y	A-36144, 04-100260, 102591	Y
1600	5600	TECHNOLOGY CENTER	V-B	B	N	A-38516	Y
2900	6300	DSPS	II-B	B, H-3	N	A-112064	Y
6600	6600	AUTO TECHNOLOGY	-	-	-	-	-
7300, 7500, 7520	7003,7003(1/2), 7003(2/2)	RELOCATABLE CLASSROOMS	V-B	B	N	A-110933	Y
7400,7600, 7800	7004,7004(1/2), 7004(2/2)	RELOCATABLE CLASSROOMS	V-B	B	N	A-110933	Y
3900	7060	RELOCATABLE CLASSROOMS	V-B	B	N	04-115279	Y
4000	7070	RELOCATABLE CLASSROOMS	V-B	B	N	04-116872	Y
4100-5200	7080-7180	RELOCATABLE CLASSROOMS	V-B	B	N	UNKNOWN	
2700	7400	SCIENCE	II-A	A-3, B	Y	A-108533	Y
3100	7700	CAREER TECHNICAL	II-B	B, H-3	Y	A-112064	Y
3200	8700	CAREER TECHNICAL	II-B	B	Y	A-112064	Y
A	A	INFORMATION BOOTH "A"	V	B	N	N/A	
B	B	INFORMATION BOOTH "B"	V	B	N	N/A	
C	C	SHOWERS / TOILETS	V-B	B	N	UNKNOWN	
D	D	POOLS AND GRANDSTANDS	V-B	A-5	N	A-36433	Y
E	E	CARPENTER SHOP	V-B	B	N	UNKNOWN	
F	F	NOT USED	-	-	-	N/A	
G	G	SHADE STRUCTURE	II-B	B	N	A-110551	Y
H	H	SHADE STRUCTURE	II-B	B	N	A-110551	Y
J	J	SHADE STRUCTURE	II-B	B	N	A-110551	Y
K	K	NOT USED	-	-	-	N/A	
L	L	SHADE STRUCTURE	II-B	B	N	A-110551	Y
M	M	SHADE STRUCTURE	II-B	B	N	A-110551	Y
N	N	SHADE STRUCTURE	II-B	B	N	A-110551	Y
P	P	SHADE STRUCTURE	II-B	A-3	N	A-113843	Y
Q	Q	SHADE STRUCTURE	II-B	A-3	N	A-113843	Y
R	R	SHADE STRUCTURE	II-B	A-3	N	A-54425	Y
S	S	SHADE STRUCTURE	II-B	A-3	N	04-101106	Y
T	T	SHADE STRUCTURE	-	-	-	N/A	-
U	U	SHADE STRUCTURE	V-B	A-3	N	04-118341	Y
V	V	SHADE STRUCTURE	II-B	A-3	N	04-121071	OPEN
H	H	SHADE STRUCTURE	II-B	A-3	N	04-121071	OPEN
X	X	SHADE STRUCTURE	II-B	A-3	N	04-121071	OPEN
Y	Y	SHADE STRUCTURE	II-B	A-3	N	04-121071	OPEN

KEYNOTES:

1. REMOVE GALV STEEL NUMBER SIGN TO STUCO (METAL STUD)
2. REMOVE GALV STEEL NUMBER SIGN TO WOOD WALL
3. REMOVE GALV STEEL LETTER SIGN TO CMU WALL
4. REMOVE GALV STEEL LETTER SIGN TO METAL WALL
5. REMOVE GALV STEEL SIGN SUSPENDED FROM STEEL DECK ROOF
6. REMOVE WOOD SIGN ON WOOD BEAM
7. REMOVE WOOD SIGN ON WOOD WALL
8. REMOVE PAINTED SIGN ON STEEL WALL
9. REMOVE WOOD SIGN ON CMU WALL

LEGEND:

BUILDINGS NOT IN SCOPE OF WORK

(XXX) CURRENT BUILDING ID NUMBER

SANDERS,inc
ARCHITECTURE | ENGINEERING
1102 Industry Way | El Centro, CA 92243 | 760-353-5440 | sanders-inc.com

Project Title
IMPERIAL VALLEY COLLEGE
CAMPUS WAYFINDING

Sheet Title
DEMOLITION SITE PLAN - Q1

LICENSED ARCHITECT
JIMMY L. SANDERS
17644
EXPIRES 08/31/2025
STATE OF CALIFORNIA

Document Date	Project Number
2025-03-27	22-631V
Date Last Revised	Sheet Number
	AS3.1

N

DEMOLITION SITE PLAN - Q1

SCALE: 1" = 40'-0" A

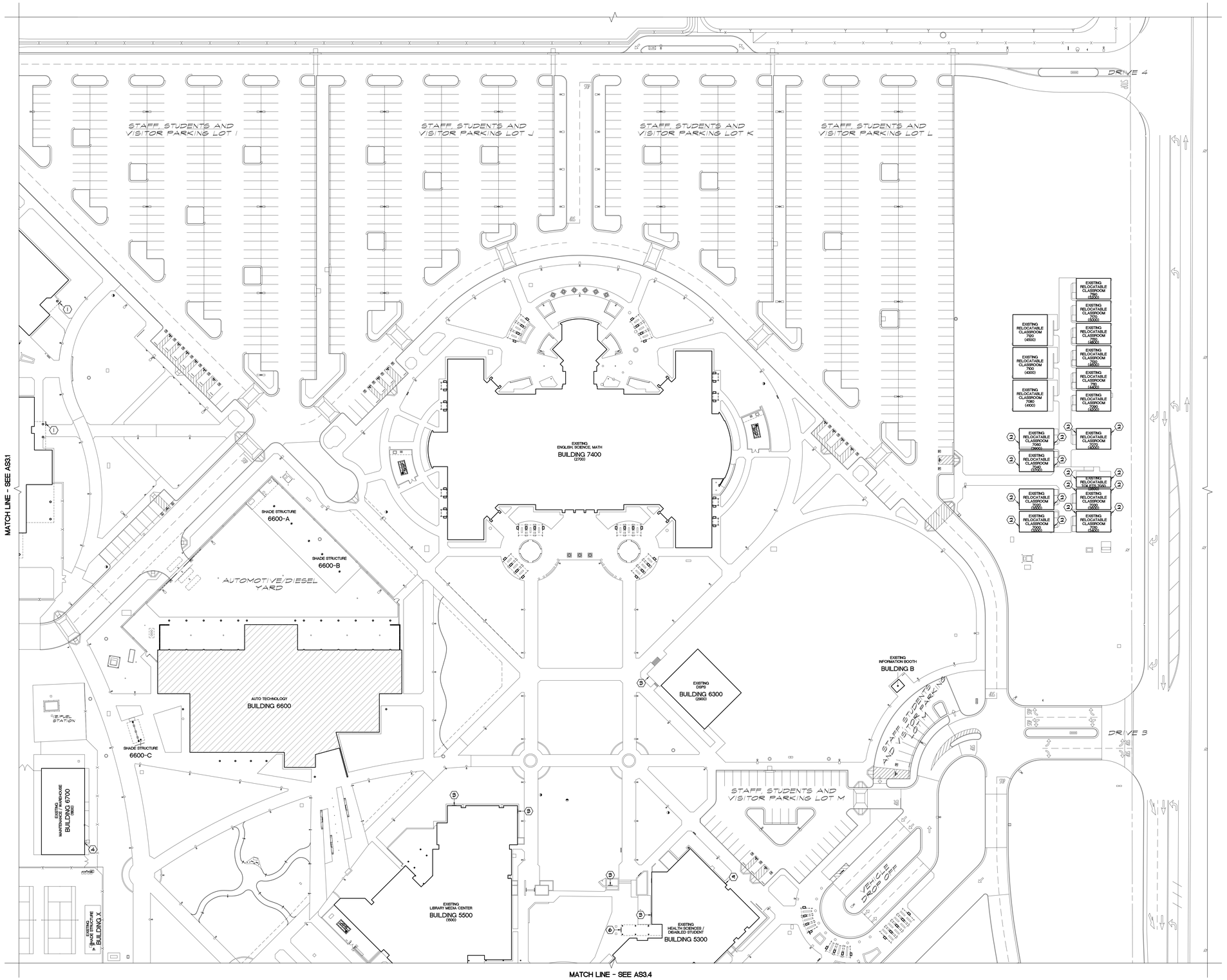

IDENTIFICATION STAMP
DIV. OF THE STATE ARCHITECT
APP: 04-124046 INC:
REVIEWED FOR
SS ☐ FLS ☑ ACS ☑
DATE: 03/27/2025

APPROVALS

BUILDING IDENTIFICATION:

CURRENT BLDG ID NUMBER	NEW BLDG ID NUMBER	DESCRIPTION	CONST TYPE	OCCUPANCY GROUP	FIRE SPRINKLERS	DSA APPL NO	CLOSED DSA COMPLIANT
10	1400	ADMINISTRATION	II-B	B	N	A-2614	Y
900	1500	MEYER BUSINESS BUILDING	V-B	B	N	A-33912, 52948	Y, Y
500	1600	RESTROOM / CONCESSION	II-B	B	N	04-121070	OPEN
2300	2100	INFANT TODDLER CENTER	V-B	E	N	04-100748	Y
2200	2200	PRESCHOOL	V-B	E	N	A-54425	Y
200	2300	SOCIAL SCIENCES / ENGLISH	III-B	A-3, B	N	A-2614, 04-121320	Y, OPEN
800	2500	BUSINESS	III-B	A-3, B	N	A-2614, 21284, 04-121320	Y, Y, OPEN
2600	3200	READING / WRITING / LANGUAGE LABORATORY	V-B	B	N	A-103704	Y
2800	3300	ART GALLERY	V-B	A-3	N	A-100775	Y
100	3400	COUNSELING / FINANCIAL AID	III-B	B	N	A-2614, 38564	Y, Y
600	3600	COLLEGE CENTER	III-B	A-2, B	N	A-2614, 21284, 38800	Y, Y, Y
700	3700	GYMNASIUM	III-B	A-2, B	Y	A-2614, 26153, 27239, 28318, 30408, 33944, 35011, 100775, 104120	Y, Y, Y, Y, Y, Y, Y, Y, Y, Y, Y
						30408, 33944, 35011, 100775, 104120	
2500	3800	HUMAN RESOURCES	V-B	B	N	UNKNOWN	
2000	3820	RELOCATABLE	II-B	B	N	UNKNOWN	
2400	3840	MATH LAB CENTER	V-B	B	N	UNKNOWN	
300	4300	FINE ARTS	III-B	A-3, B	N	A-2614, 04-121320	Y, OPEN
400	4500	ASSEMBLY CENTER / CLASSROOMS	III-B	B	N	A-2614	Y
1700	4600	WORKFORCE DEVELOPMENT CENTER	V-B	B	N	UNKNOWN	
2100	5300	HEALTH SCIENCES / DISABLED STUDENT	V-B	A-3, B	N	A-41236	Y
1500	5500	LIBRARY MEDIA CENTER	V-A	A-3, B	Y	A-36144, 04-100260, 02591	Y
1600	5600	TECHNOLOGY CENTER	V-B	B	N	A-38516	Y
2400	6300	DSPS	II-B	B, H-3	N	A-112064	Y
6600	6600	AUTO TECHNOLOGY	-	-	-	-	
7300, 7500, 7520	10103103080	RELOCATABLE CLASSROOMS	V-B	B	N	A-104713	Y
7400,7600, 7800	10103103170	RELOCATABLE CLASSROOMS	V-B	B	N	A-104713	Y
3900	7060	RELOCATABLE CLASSROOMS	V-B	B	N	04-115279	Y
4000	7070	RELOCATABLE CLASSROOMS	V-B	B	N	04-116872	Y
4100-5200	1080-1190	RELOCATABLE CLASSROOMS	V-B	B	N	UNKNOWN	
2700	7400	SCIENCE	II-A	A-3, B	Y	A-108533	Y
3100	7700	CAREER TECHNICAL	II-B	B, H-3	Y	A-112064	Y
3200	8700	CAREER TECHNICAL	II-B	B	Y	A-112064	Y
A	A	INFORMATION BOOTH "A"	V	B	N	N/A	
B	B	INFORMATION BOOTH "B"	V	B	N	N/A	
C	C	SHOWERS / TOILETS	V-B	B	N	UNKNOWN	
D	D	POOLS AND GRANDSTANDS	V-B	A-5	N	A-36133	Y
E	E	CARPENTER SHOP	V-B	B	N	UNKNOWN	
F	F	NOT USED	-	-	-	N/A	
G	G	SHADE STRUCTURE	II-B	B	N	A-100551	Y
H	H	SHADE STRUCTURE	II-B	B	N	A-100551	Y
J	J	SHADE STRUCTURE	II-B	B	N	A-100551	Y
K	K	NOT USED	-	-	-	N/A	
L	L	SHADE STRUCTURE	II-B	B	N	A-100551	Y
M	M	SHADE STRUCTURE	II-B	B	N	A-100551	Y
N	N	SHADE STRUCTURE	II-B	B	N	A-100551	Y
P	P	SHADE STRUCTURE	II-B	A-3	N	A-113843	Y
Q	Q	SHADE STRUCTURE	II-B	A-3	N	A-113843	Y
R	R	SHADE STRUCTURE	II-B	A-3	N	A-54425	Y
S	S	SHADE STRUCTURE	II-B	A-3	N	04-121026	Y
T	T	SHADE STRUCTURE	-	-	-	N/A	
U	U	SHADE STRUCTURE	V-B	A-3	N	04-118341	Y
V	V	SHADE STRUCTURE	II-B	A-3	N	04-121071	OPEN
W	W	SHADE STRUCTURE	II-B	A-3	N	04-121071	OPEN
X	X	SHADE STRUCTURE	II-B	A-3	N	04-121071	OPEN
Y	Y	SHADE STRUCTURE	II-B	A-3	N	04-121071	OPEN

KEYNOTES:

1. REMOVE GALV STEEL NUMBER SIGN TO STUCO (METAL STUD)
2. REMOVE GALV STEEL NUMBER SIGN TO WOOD WALL
3. REMOVE GALV STEEL LETTER SIGN TO CMU WALL
4. REMOVE GALV STEEL LETTER SIGN TO METAL WALL
5. REMOVE GALV STEEL SIGN SUSPENDED FROM STEEL DECK ROOF
6. REMOVE WOOD SIGN ON WOOD BEAM
7. REMOVE WOOD SIGN ON WOOD WALL
8. REMOVE PAINTED SIGN ON STEEL WALL
9. REMOVE WOOD SIGN ON CMU WALL

LEGEND:

BUILDINGS NOT IN SCOPE OF WORK

(2900) CURRENT BUILDING ID NUMBER

SANDERS,inc
ARCHITECTURE | ENGINEERING
1102 Industry Way | El Centro, CA 92243 | 760-353-5440 | sanders-inc.com

Project Title
IMPERIAL VALLEY COLLEGE
CAMPUS WAYFINDING

Sheet Title
DEMOLITION SITE PLAN - Q2

LICENSED ARCHITECT JAMES A. SANDERS 17644 REGISTERED CALIFORNIA

Document Date	Project Number
2025-03-27	22-631V
Date Last Revised	Sheet Number
	AS3.2

DEMOLITION SITE PLAN - Q2

SCALE: 1" = 40'-0" A

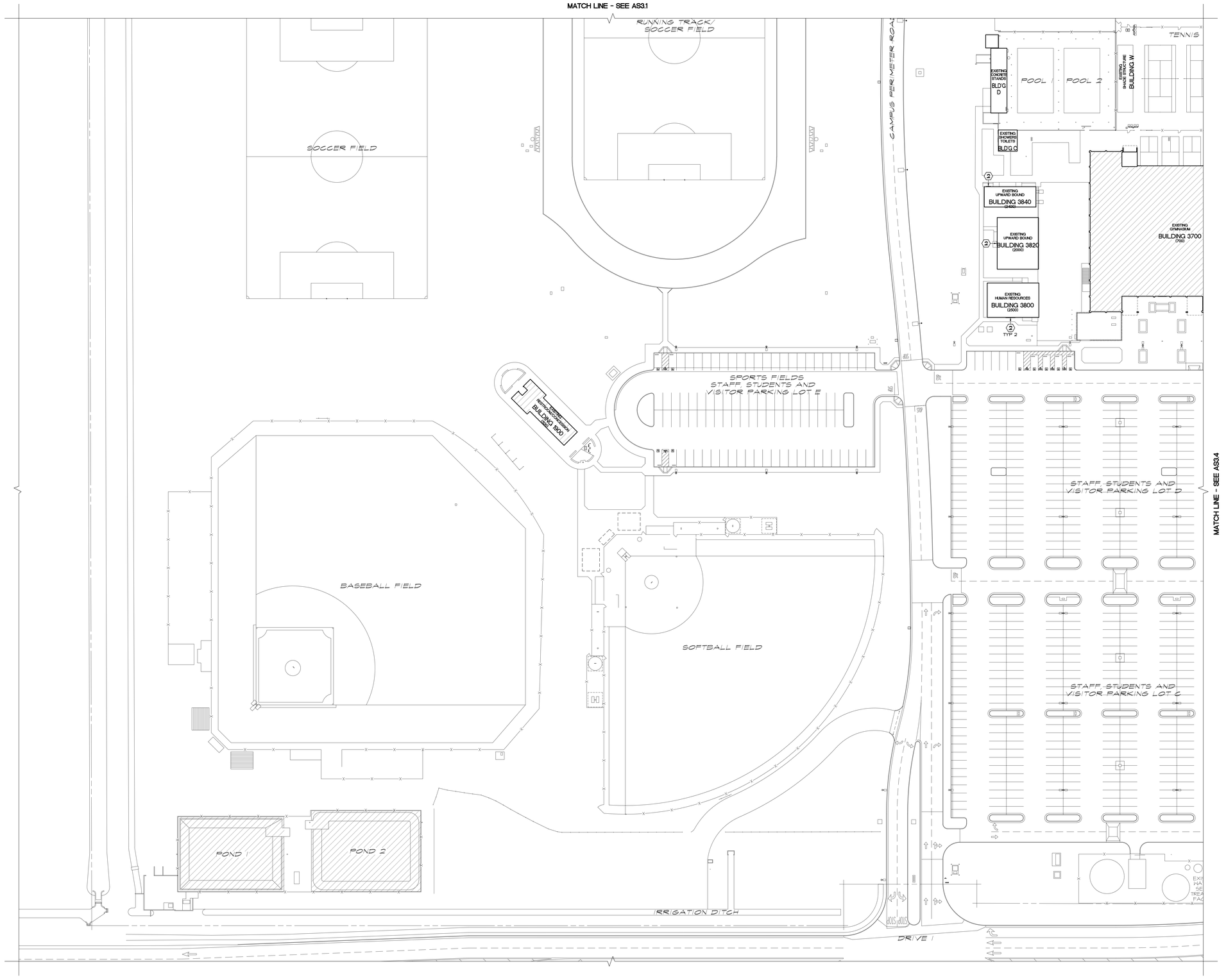

IDENTIFICATION STAMP
DIV. OF THE STATE ARCHITECT
APP: 04-124046 INC:
REVIEWED FOR
SS ☐ FLS ☑ ACS ☑
DATE: 03/27/2025

APPROVALS

BUILDING IDENTIFICATION:

CURRENT BLDG ID NUMBER	NEW BLDG ID NUMBER	DESCRIPTION	CONST TYPE	OCCUPANCY GROUP	FIRE SPRINKLERS	DSA APPL NO	CLOSED DSA COMPLIANT
10	1400	ADMINISTRATION	II-B	B	N	A-2614	Y
900	1500	MEYER BUSINESS BUILDING	V-B	B	N	A-31942, 52948	Y, Y
500	1600	REGISTROOM / CONCESSION	II-B	B	N	04-121070	OPEN
2300	2100	INFANT TODDLER CENTER	V-B	E	N	04-120748	Y
2200	2200	PRESCHOOL	II-B	E	N	A-54425	Y
200	2300	SOCIAL SCIENCES / ENGLISH	III-B	A-3, B	N	A-2614, 04-118120	Y, OPEN
800	2500	BUSINESS	III-B	A-3, B	N	A-2614, 21284, 04-118120	Y, Y, OPEN
2600	3200	READING / WRITING / LANGUAGE LABORATORY	V-B	B	N	A-103104	Y
2800	3300	ART GALLERY	V-B	A-3	N	A-110775	Y
100	3400	COUNSELING / FINANCIAL AID	III-B	B	N	A-2614, 38564	Y, Y
600	3600	COLLEGE CENTER	III-B	A-2, B	N	A-2614, 21284, 38800	Y, Y, Y
700	3700	GYMNASIUM	III-B	A-2, B	Y	A-2614, 26153, 27284, 28318, 30408, 33544, 35011, 100778, 104120 30408, 33944, 35011, 100778, 104120	Y, Y, Y, Y, Y, Y, Y
2500	3800	HUMAN RESOURCES	V-B	B	N	UNKNOWN	
2000	3820	RELOCATABLE	II-B	B	N	UNKNOWN	
2400	3840	MATH LAB CENTER	V-B	B	N	UNKNOWN	
300	4300	FINE ARTS	III-B	A-3, B	N	A-2614, 04-118120	Y, OPEN
400	4500	ASSEMBLY CENTER / CLASSROOMS	III-B	B	N	A-2614	Y
1700	4600	HORTICULTURE DEVELOPMENT CENTER	V-B	B	N	UNKNOWN	
2100	5300	HEALTH SCIENCES / DISABLED STUDENT	V-B	A-3, B	N	A-41216	Y
1500	5500	LIBRARY MEDIA CENTER	V-A	A-3, B	Y	A-36144, 04-100260, 10951	Y
1600	5600	TECHNOLOGY CENTER	V-B	B	N	A-38516	Y
2400	6300	DSPS	II-B	B, H-3	N	A-112064	Y
6600	6600	AUTO TECHNOLOGY	-	-	-	-	-
7300, 7500, 7520	7003300,130	RELOCATABLE CLASSROOMS	V-B	B	N	A-103933	Y
7400,7600, 7800	7003300,130	RELOCATABLE CLASSROOMS	V-B	B	N	A-103933	Y
7900	7060	RELOCATABLE CLASSROOMS	V-B	B	N	04-115279	Y
4000	7070	RELOCATABLE CLASSROOMS	V-B	B	N	04-116872	Y
4100-5200	1060-1190	RELOCATABLE CLASSROOMS	V-B	B	N	UNKNOWN	
2100	7400	SCIENCE	II-A	A-3, B	Y	A-108533	Y
3100	7100	CAREER TECHNICAL	II-B	B, H-3	Y	A-112064	Y
3200	8700	CAREER TECHNICAL	II-B	B	Y	A-112064	Y
A	A	INFORMATION BOOTH "A"	V	B	N	N/A	
B	B	INFORMATION BOOTH "B"	V	B	N	N/A	
C	C	SHOWERS / TOILETS	V-B	B	N	UNKNOWN	
D	D	POOLS AND GRANDSTANDS	V-B	A-5	N	A-36133	Y
E	E	CARPENTER SHOP	V-B	B	N	UNKNOWN	
F	F	NOT USED	-	-	-	N/A	
G	G	SHADE STRUCTURE	II-B	B	N	A-110551	Y
H	H	SHADE STRUCTURE	II-B	B	N	A-110551	Y
J	J	SHADE STRUCTURE	II-B	B	N	A-110551	Y
K	K	NOT USED	-	-	-	N/A	
L	L	SHADE STRUCTURE	II-B	B	N	A-110551	Y
M	M	SHADE STRUCTURE	II-B	B	N	A-110551	Y
N	N	SHADE STRUCTURE	II-B	B	N	A-110551	Y
P	P	SHADE STRUCTURE	II-B	A-3	N	A-113143	Y
Q	Q	SHADE STRUCTURE	II-B	A-3	N	A-113143	Y
R	R	SHADE STRUCTURE	II-B	A-3	N	A-54425	Y
S	S	SHADE STRUCTURE	II-B	A-3	N	04-121026	Y
T	T	SHADE STRUCTURE	-	-	-	N/A	
U	U	SHADE STRUCTURE	V-B	A-3	N	04-118341	Y
V	V	SHADE STRUCTURE	II-B	A-3	N	04-121071	OPEN
H	H	SHADE STRUCTURE	II-B	A-3	N	04-121071	OPEN
X	X	SHADE STRUCTURE	II-B	A-3	N	04-121071	OPEN
Y	Y	SHADE STRUCTURE	II-B	A-3	N	04-121071	OPEN

KEYNOTES:

1. REMOVE GALV STEEL NUMBER SIGN TO STUCO (METAL STUD)
2. REMOVE GALV STEEL NUMBER SIGN TO WOOD WALL
3. REMOVE GALV STEEL LETTER SIGN TO CMU WALL
4. REMOVE GALV STEEL LETTER SIGN TO METAL WALL
5. REMOVE GALV STEEL SIGN SUSPENDED FROM STEEL DECK ROOF
6. REMOVE WOOD SIGN ON WOOD BEAM
7. REMOVE WOOD SIGN ON WOOD WALL
8. REMOVE PAINTED SIGN ON STEEL WALL
9. REMOVE WOOD SIGN ON CMU WALL

LEGEND:

BUILDINGS NOT IN SCOPE OF WORK

(3100) CURRENT BUILDING ID NUMBER

SANDERS,inc
ARCHITECTURE | ENGINEERING
1102 Industry Way | El Centro, CA 92243 | 760-353-5440 | sanders-inc.com

Project Title
IMPERIAL VALLEY COLLEGE
CAMPUS WAYFINDING

Sheet Title
DEMOLITION SITE PLAN - Q3

LICENSED ARCHITECT JIMMY L. SANDERS 17644 EXPIRES 08/31/2025 STATE OF CALIFORNIA

Document Date	Project Number
2025-03-27	22-631V
Date Last Revised	Sheet Number
	AS3.3

DEMOLITION SITE PLAN - Q3

SCALE: 1" = 40'-0" | A

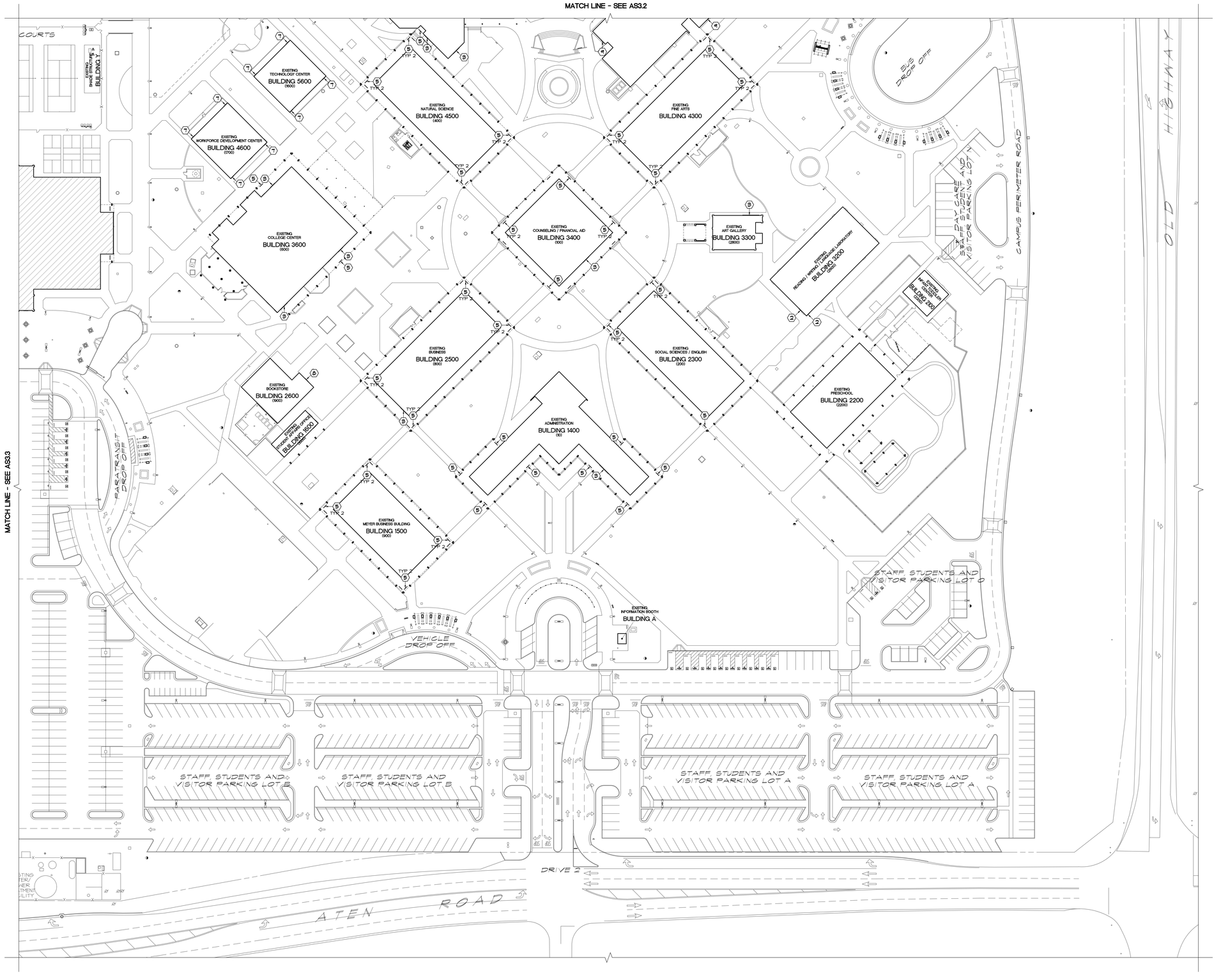

IDENTIFICATION STAMP
DIV. OF THE STATE ARCHITECT
APP: 04-124046 INC:
REVIEWED FOR
SS ☐ FLS ☑ ACS ☑
DATE: 03/27/2025

APPROVALS

BUILDING IDENTIFICATION:

CURRENT BLDG ID NUMBER	NEW BLDG ID NUMBER	DESCRIPTION	CONST TYPE	OCCUPANCY GROUP	FIRE SPRINKLERS	DSA APPL NO	CLOSED DSA COMPLIANT
10	1400	ADMINISTRATION	II-B	B	N	A-2614	Y
900	1500	MEYER BUSINESS BUILDING	V-B	B	N	A-31942, 52948	Y, Y
500	1600	RESTROOM / CONCESSION	II-B	B	N	04-121070	OPEN
2300	2100	INFANT TODDLER CENTER	V-B	E	N	04-100748	Y
2200	2200	PRESCHOOL	V-B	E	N	A-34425	Y
200	2300	SOCIAL SCIENCES / ENGLISH	III-B	A-3, B	N	A-2614, 04-118120	Y, OPEN
800	2500	BUSINESS	III-B	A-3, B	N	A-2614, 21284, 04-118120	Y, Y, OPEN
2600	3200	READING / WRITING / LANGAGE LABORATORY	V-B	B	N	A-103104	Y
2800	3300	ART GALLERY	V-B	A-3	N	A-101775	Y
100	3400	COUNSELING / FINANCIAL AID	III-B	B	N	A-2614, 38564	Y, Y
600	3600	COLLEGE CENTER	III-B	A-2, B	N	A-2614, 21284, 38800	Y, Y, Y
700	3700	GYMNASIUM	III-B	A-2, B	Y	A-2614, 26153, 27234, 28318, 30408, 33544, 35011, 100718, 104120	Y, Y, Y, Y, Y, Y, Y
2500	3800	HUMAN RESOURCES	V-B	B	N	UNKNOWN	
2000	3820	RELOCATABLE	II-B	B	N	UNKNOWN	
2400	3840	MATH LAB CENTER	V-B	B	N	UNKNOWN	
300	4300	FINE ARTS	III-B	A-3, B	N	A-2614, 04-118120	Y, OPEN
400	4500	ASSEMBLY CENTER / CLASSROOMS	III-B	B	N	A-2614	Y
1700	4600	WORKFORCE DEVELOPMENT CENTER	V-B	B	N	UNKNOWN	
2100	5300	HEALTH SCIENCES / DISABLED STUDENT	V-B	A-3, B	N	A-41216	Y
1500	5500	LIBRARY MEDIA CENTER	V-A	A-3, B	Y	A-36144, 04-100260, 101591	Y
1600	5600	TECHNOLOGY CENTER	V-B	B	N	A-38516	Y
2400	6300	DSPS	II-B	B, H-3	N	A-112064	Y
6600	6600	AUTO TECANOLOGY					
7300, 700, 7100	7003,7013,7043	RELOCATABLE CLASSROOMS	V-B	B	N	A-101413	Y
900,1800, 1800	7003,7013,7053	RELOCATABLE CLASSROOMS	V-B	B	N	A-101413	Y
3900	7060	RELOCATABLE CLASSROOMS	V-B	B	N	04-115279	Y
4000	7070	RELOCATABLE CLASSROOMS	V-B	B	N	04-116872	Y
4001-5200	1060-1190	RELOCATABLE CLASSROOMS	V-B	B	N	UNKNOWN	
2700	7400	SCIENCE	II-A	A-3, B	Y	A-126533	Y
3100	7700	CAREER TECHNICAL	II-B	B, H-3	Y	A-112064	Y
3200	8700	CAREER TECHNICAL	II-B	B	Y	A-112064	Y
A	A	INFORMATION BOOTH "A"	V	B	N	N/A	
B	B	INFORMATION BOOTH "B"	V	B	N	N/A	
C	C	SHOWERS / TOILETS	V-B	B	N	UNKNOWN	
D	D	POOLS AND GRANDSTANDS	V-B	A-5	N	A-36133	Y
E	E	CARPENTER SHOP	V-B	B	N	UNKNOWN	
F	F	NOT USED	-	-	-	N/A	
G	G	SHADE STRUCTURE	II-B	B	N	A-110551	Y
H	H	SHADE STRUCTURE	II-B	B	N	A-110551	Y
J	J	SHADE STRUCTURE	II-B	B	N	A-110551	Y
K	K	NOT USED	-	-	-	N/A	
L	L	SHADE STRUCTURE	II-B	B	N	A-110551	Y
M	M	SHADE STRUCTURE	II-B	B	N	A-110551	Y
N	N	SHADE STRUCTURE	II-B	B	N	A-110551	Y
P	P	SHADE STRUCTURE	II-B	A-3	N	A-113143	Y
Q	Q	SHADE STRUCTURE	II-B	A-3	N	A-113143	Y
R	R	SHADE STRUCTURE	II-B	A-3	N	A-54425	Y
S	S	SHADE STRUCTURE	II-B	A-3	N	04-121026	Y
T	T	SHADE STRUCTURE	-	-	-	N/A	
U	U	SHADE STRUCTURE	V-B	A-3	N	04-118341	Y
V	V	SHADE STRUCTURE	II-B	A-3	N	04-121071	OPEN
H	H	SHADE STRUCTURE	II-B	A-3	N	04-121071	OPEN
X	X	SHADE STRUCTURE	II-B	A-3	N	04-121071	OPEN
Y	Y	SHADE STRUCTURE	II-B	A-3	N	04-121071	OPEN

KEYNOTES:

1. REMOVE GALV STEEL NUMBER SIGN TO STUCO (METAL STUD)
2. REMOVE GALV STEEL NUMBER SIGN TO WOOD WALL
3. REMOVE GALV STEEL LETTER SIGN TO CMU WALL
4. REMOVE GALV STEEL LETTER SIGN TO METAL WALL
5. REMOVE GALV STEEL SIGN SUSPENDED FROM STEEL DECK ROOF
6. REMOVE WOOD SIGN ON WOOD BEAM
7. REMOVE WOOD SIGN ON WOOD WALL
8. REMOVE PAINTED SIGN ON STEEL WALL
9. REMOVE WOOD SIGN ON CMU WALL

LEGEND:

- BUILDINGS NOT IN SCOPE OF WORK
- (3100) CURRENT BUILDING ID NUMBER

N

SANDERS, inc
ARCHITECTURE | ENGINEERING
1102 Industry Way | El Centro, CA 92243 | 760-353-5440 | sanders-inc.com

Project Title
IMPERIAL VALLEY COLLEGE
CAMPUS WAYFINDING

Sheet Title
DEMOLITION SITE PLAN - Q4

LICENSED ARCHITECT JAMES D. SANDERS No. C-27644 EXPIRES 08-31-2025 STATE OF CALIFORNIA

Document Date	Project Number
2025-03-27	22-631V
Date Last Revised	Sheet Number
	AS3.4

DEMOLITION SITE PLAN - Q4 | SCALE: 1" = 40'-0" | A

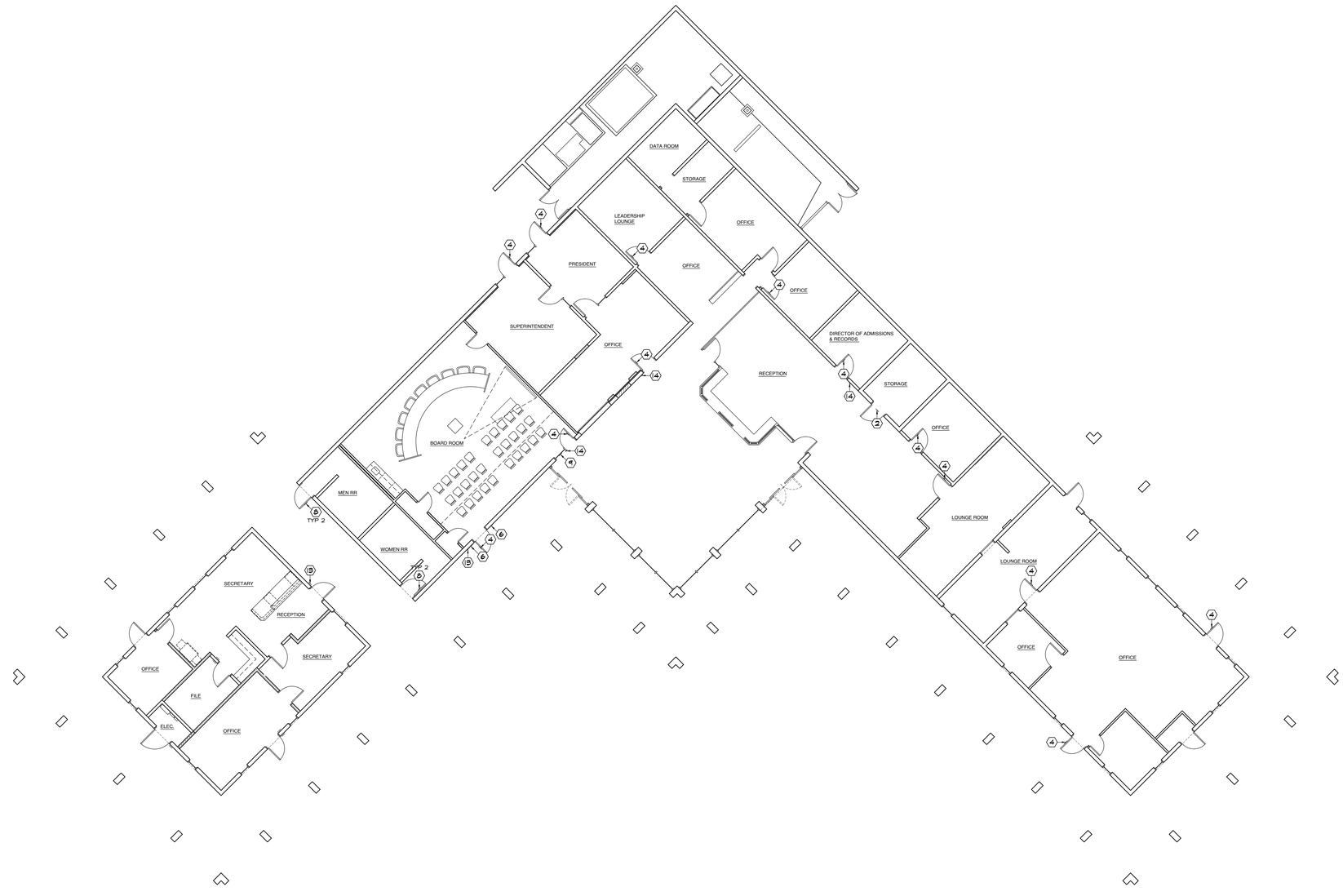

IDENTIFICATION STAMP
DIV. OF THE STATE ARCHITECT
APP: 04-124046 INC:
REVIEWED FOR
SS ☐ FLS ☑ ACS ☑
DATE: 03/27/2025

APPROVALS

DEMOLITION KEYNOTES:

1. REMOVE SMALL SIGN SCREWED TO DRYWALL
2. REMOVE SMALL SIGN SCREWED TO CMU
3. REMOVE SMALL SIGN SCREWED TO WOOD DOOR
4. REMOVE SMALL SIGN SCREWED TO METAL DOOR
5. REMOVE MEDIUM SIGN DOUBLE SIDE TAPE TO DRYWALL
6. REMOVE MEDIUM SIGN DOUBLE SIDE TAPE TO CMU
7. REMOVE MEDIUM SIGN DOUBLE SIDE TAPE TO WOOD DOOR
8. REMOVE MEDIUM SIGN DOUBLE SIDE TAPE TO METAL DOOR
9. REMOVE MEDIUM SIGN DOUBLE SIDE TAPE TO GLASSING
10. REMOVE LARGE SIGN SCREWED TO DRAYWALL
11. REMOVE LARGE SIGN SCREWED TO CMU
12. REMOVE LARGE SIGN DOUBLE SIDE TAPE TO DRAYWALL
13. REMOVE LARGE SIGN EPOXY THREADED ROD TO CMU
14. REMOVE SMALL SIGN PERPENDICULAR SCREWED TO WALL
15. REMOVE SMALL SIGN PERPENDICULAR SCREWED TO MULLION

KEYNOTES:

A. EXISTING WALL OR DOOR SIGN PROTECT

NOTES:

1. DEMOLITION KEYNOTES ARE NOT INTENDED TO SHOW ALL DEMOLITION REQUIRED FOR PROPOSED IMPROVEMENTS. CONTRACTOR RESPONSIBLE TO REMOVE ALL EXISTING IMPROVEMENTS / CONDITIONS REQUIRED TO COMPLETE WORK FOR PROPOSED IMPROVEMENTS.
2. SEE DEMOLITION SITE KEY PLAN FOR BUILDING LOCATION SH1 A3.0
3. SEE ENLARGED DEMOLITION PLANS FOR BUILDING ID LOCATION

SANDERS, inc
ARCHITECTURE | ENGINEERING
1102 Industry Way | El Centro, CA 92243 | 760-353-5440 | sanders-inc.com

Project Title
IMPERIAL VALLEY COLLEGE
CAMPUS WAYFINDING

Sheet Title
DEMOLITION SIGNAGE PLAN - BUILDING 10

LICENSED ARCHITECT
JAMES E. SANDERS
7644
RENEWAL DATE
2-28-25
STATE OF CALIFORNIA

Document Date	Project Number
2025-03-27	22-651V
Date Last Revised	Sheet Number
	A3.1

N

SCALE: 1/8" = 1'-0" | A

DEMOLITION SIGNAGE PLAN - BUILDING 10

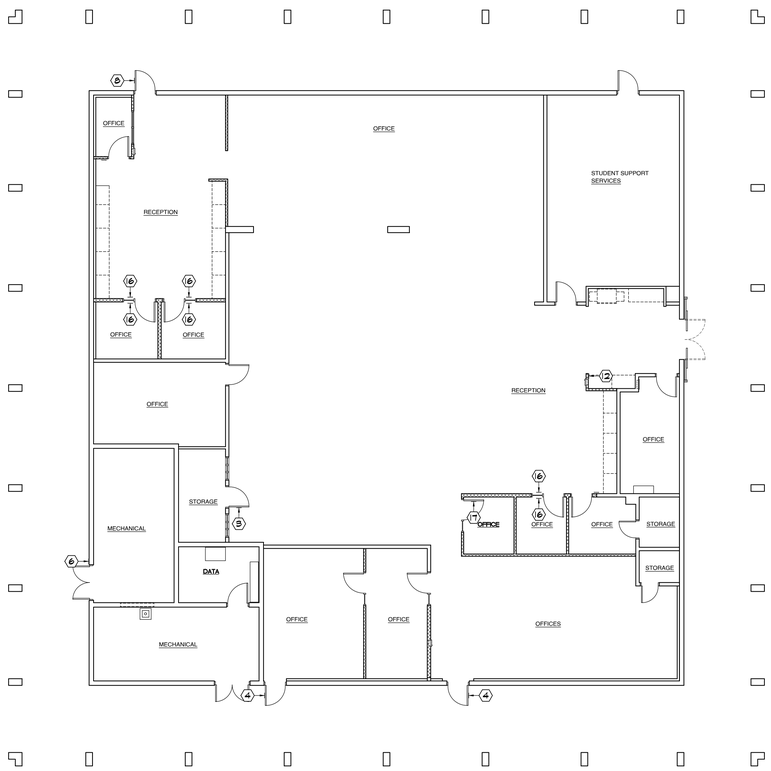

IDENTIFICATION STAMP
DIV. OF THE STATE ARCHITECT
APP: 04-124046 INC:
REVIEWED FOR
SS ☐ FLS ☑ ACS ☑
DATE: 03/27/2025

APPROVALS

DEMOLITION KEYNOTES:

1. REMOVE SMALL SIGN SCREWED TO DRYWALL
2. REMOVE SMALL SIGN SCREWED TO CMU
3. REMOVE SMALL SIGN SCREWED TO WOOD DOOR
4. REMOVE SMALL SIGN SCREWED TO METAL DOOR
5. REMOVE MEDIUM SIGN DOUBLE SIDE TAPE TO DRYWALL
6. REMOVE MEDIUM SIGN DOUBLE SIDE TAPE TO CMU
7. REMOVE MEDIUM SIGN DOUBLE SIDE TAPE TO WOOD DOOR
8. REMOVE MEDIUM SIGN DOUBLE SIDE TAPE TO METAL DOOR
9. REMOVE MEDIUM SIGN DOUBLE SIDE TAPE TO GLASSING
10. REMOVE LARGE SIGN SCREWED TO DRAYWALL
11. REMOVE LARGE SIGN SCREWED TO CMU
12. REMOVE LARGE SIGN DOUBLE SIDE TAPE TO DRAYWALL
13. REMOVE LARGE SIGN EPOXY THREADED ROD TO CMU
14. REMOVE SMALL SIGN PERPENDICULAR SCREWED TO WALL
15. REMOVE SMALL SIGN PERPENDICULAR SCREWED TO MULLION
16. REMOVE SMALL SIGN TAPED ON GLASSING
17. REMOVE SMALL SIGN DOUBLE SIDE TAPE TO WOOD DOOR
18. REMOVE LARGE SIGN PERPENDICULAR SCREWED TO WALL

KEYNOTES:

A. EXISTING WALL OR DOOR SIGN PROTECT

NOTES:

1. DEMOLITION KEYNOTES ARE NOT INTENDED TO SHOW ALL DEMOLITION REQUIRED FOR PROPOSED IMPROVEMENTS. CONTRACTOR RESPONSIBLE TO REMOVE ALL EXISTING IMPROVEMENTS / CONDITIONS REQUIRED TO COMPLETE WORK FOR PROPOSED IMPROVEMENTS.
2. SEE DEMOLITION SITE KEY PLAN FOR BUILDING LOCATION SHT A3.0
3. SEE ENLARGED DEMOLITION PLANS FOR BUILDING ID LOCATION

SANDERS, inc
ARCHITECTURE | ENGINEERING
1102 Industry Way | El Centro, CA 92243 | 760-353-5440 | sanders-inc.com

Project Title
IMPERIAL VALLEY COLLEGE
CAMPUS WAYFINDING

Sheet Title
DEMOLITION SIGNAGE PLAN - BUILDING 100

LICENSED ARCHITECT
JAMES E. SANDERS
STATE OF CALIFORNIA

Document Date	Project Number
2025-03-27	22-651V
Date Last Revised	Sheet Number
	A3.2

N

SCALE: 1/8" = 1'-0" A

DEMOLITION SIGNAGE PLAN - BUILDING 100

IDENTIFICATION STAMP
DIV. OF THE STATE ARCHITECT
APP: 04-124046 INC:
REVIEWED FOR
SS ☐ FLS ☑ ACS ☑
DATE: 03/27/2025

APPROVALS

DEMOLITION KEYNOTES:

1. REMOVE SMALL SIGN SCREWED TO DRYWALL
2. REMOVE SMALL SIGN SCREWED TO CMU
3. REMOVE SMALL SIGN SCREWED TO WOOD DOOR
4. REMOVE SMALL SIGN SCREWED TO METAL DOOR
5. REMOVE MEDIUM SIGN DOUBLE SIDE TAPE TO DRYWALL
6. REMOVE MEDIUM SIGN DOUBLE SIDE TAPE TO CMU
7. REMOVE MEDIUM SIGN DOUBLE SIDE TAPE TO WOOD DOOR
8. REMOVE MEDIUM SIGN DOUBLE SIDE TAPE TO METAL DOOR
9. REMOVE MEDIUM SIGN DOUBLE SIDE TAPE TO GLASSING
10. REMOVE LARGE SIGN SCREWED TO DRYWALL
11. REMOVE LARGE SIGN SCREWED TO CMU
12. REMOVE LARGE SIGN DOUBLE SIDE TAPE TO DRYWALL
13. REMOVE LARGE SIGN EPOXY THREADED ROD TO CMU
14. REMOVE SMALL SIGN PERPENDICULAR SCREWED TO WALL
15. REMOVE SMALL SIGN PERPENDICULAR SCREWED TO MULLION
16. REMOVE SMALL SIGN TAPED ON GLASSING
17. REMOVE SMALL SIGN DOUBLE SIDE TAPE TO WOOD DOOR
18. REMOVE LARGE SIGN PERPENDICULAR SCREWED TO WALL
19. REMOVE LARGE SIGN DOUBLE SIDE TAPE TO CMU
20. REMOVE SMALL SIGN DOUBLE SIDE TAPE TO CMU

KEYNOTES:

A. EXISTING WALL OR DOOR SIGN PROTECT

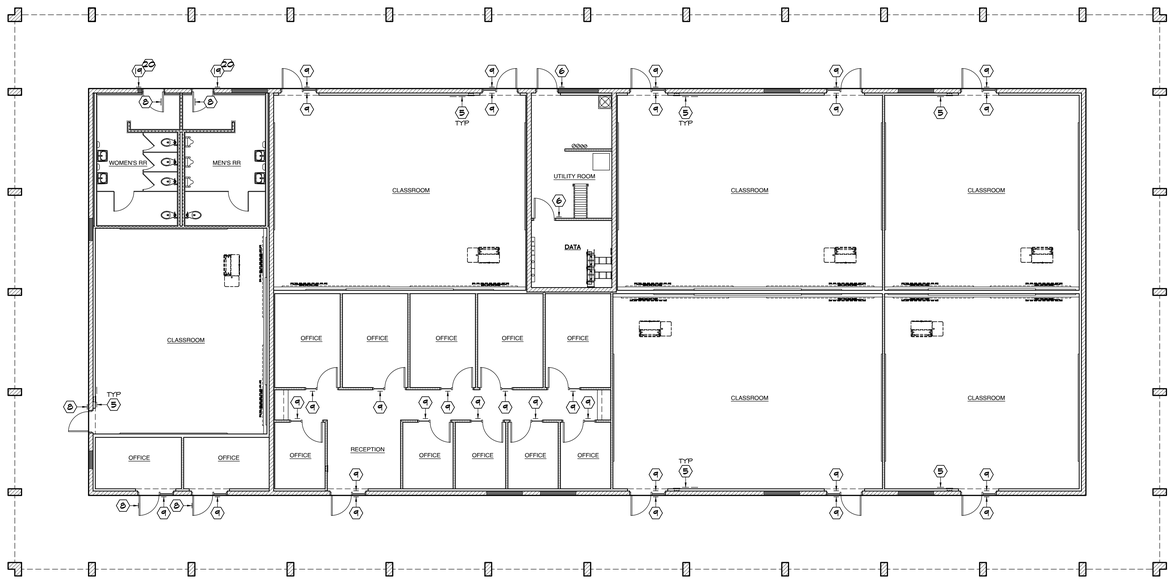

NOTES:

1. DEMOLITION KEYNOTES ARE NOT INTENDED TO SHOW ALL DEMOLITION REQUIRED FOR PROPOSED IMPROVEMENTS. CONTRACTOR RESPONSIBLE TO REMOVE ALL EXISTING IMPROVEMENTS / CONDITIONS REQUIRED TO COMPLETE WORK FOR PROPOSED IMPROVEMENTS.
2. SEE DEMOLITION SITE KEY PLAN FOR BUILDING LOCATION SH1 A3.0
3. SEE ENLARGED DEMOLITION PLANS FOR BUILDING ID LOCATION

N

SCALE: 1/8" = 1'-0" A

DEMOLITION SIGNAGE PLAN - BUILDING 200

SANDERS, inc
ARCHITECTURE | ENGINEERING
1102 Industry Way | El Centro, CA 92243 | 760-353-5440 | sanders-inc.com

Project Title
IMPERIAL VALLEY COLLEGE
CAMPUS WAYFINDING

Sheet Title
DEMOLITION SIGNAGE PLAN - BUILDING 200

LICENSED ARCHITECT
JAMES E. SANDERS
STATE OF CALIFORNIA

Document Date	Project Number
2025-03-27	22-651V
Date Last Revised	Sheet Number
	A3.3

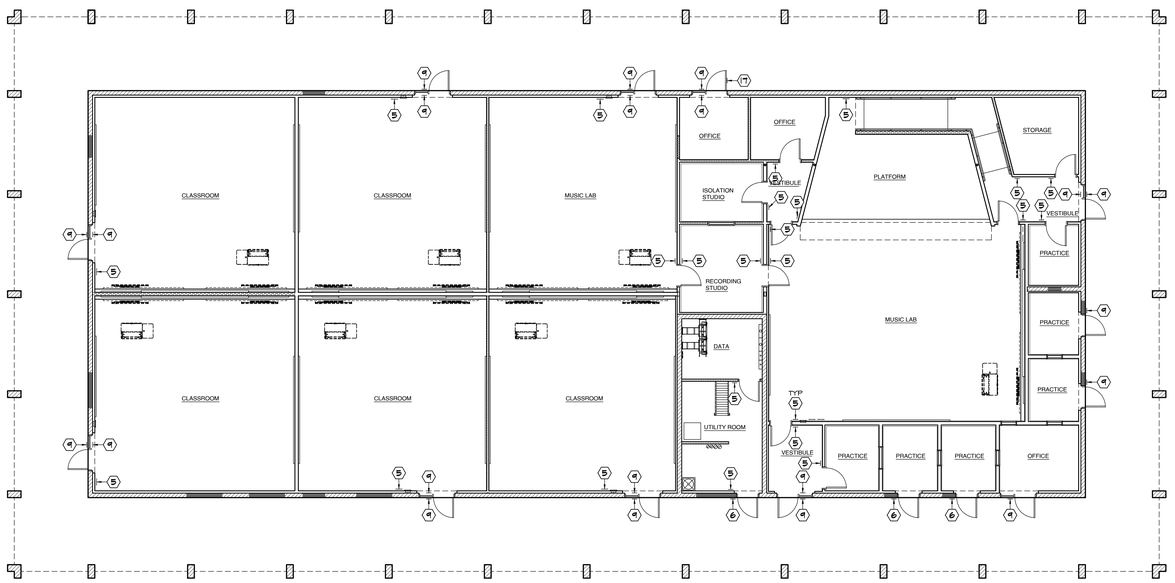

IDENTIFICATION STAMP
DIV. OF THE STATE ARCHITECT
APP: 04-124046 INC:
REVIEWED FOR
SS ☐ FLS ☑ ACS ☑
DATE: 03/27/2025

APPROVALS

DEMOLITION KEYNOTES:

1. REMOVE SMALL SIGN SCREWED TO DRYWALL
2. REMOVE SMALL SIGN SCREWED TO CMU
3. REMOVE SMALL SIGN SCREWED TO WOOD DOOR
4. REMOVE SMALL SIGN SCREWED TO METAL DOOR
5. REMOVE MEDIUM SIGN DOUBLE SIDE TAPE TO DRYWALL
6. REMOVE MEDIUM SIGN DOUBLE SIDE TAPE TO CMU
7. REMOVE MEDIUM SIGN DOUBLE SIDE TAPE TO WOOD DOOR
8. REMOVE MEDIUM SIGN DOUBLE SIDE TAPE TO METAL DOOR
9. REMOVE MEDIUM SIGN DOUBLE SIDE TAPE TO GLASSING
10. REMOVE LARGE SIGN SCREWED TO DRYWALL
11. REMOVE LARGE SIGN SCREWED TO CMU
12. REMOVE LARGE SIGN DOUBLE SIDE TAPE TO DRYWALL
13. REMOVE LARGE SIGN EPOXY THREADED ROD TO CMU
14. REMOVE SMALL SIGN PERPENDICULAR SCREWED TO WALL
15. REMOVE SMALL SIGN PERPENDICULAR SCREWED TO MULLION
16. REMOVE SMALL SIGN TAPED ON GLASSING
17. REMOVE SMALL SIGN DOUBLE SIDE TAPE TO WOOD DOOR
18. REMOVE LARGE SIGN PERPENDICULAR SCREWED TO WALL
19. REMOVE LARGE SIGN DOUBLE SIDE TAPE TO CMU
20. REMOVE SMALL SIGN DOUBLE SIDE TAPE TO CMU

KEYNOTES:

A. EXISTING WALL OR DOOR SIGN PROTECT

NOTES:

1. DEMOLITION KEYNOTES ARE NOT INTENDED TO SHOW ALL DEMOLITION REQUIRED FOR PROPOSED IMPROVEMENTS, CONTRACTOR RESPONSIBLE TO REMOVE ALL EXISTING IMPROVEMENTS / CONDITIONS REQUIRED TO COMPLETE WORK FOR PROPOSED IMPROVEMENTS.
2. SEE DEMOLITION SITE KEY PLAN FOR BUILDING LOCATION (SHT A0.0)
3. SEE ENLARGED DEMOLITION PLANS FOR BUILDING ID LOCATION

SANDERS,inc
ARCHITECTURE | ENGINEERING
1102 Industry Way | El Centro, CA 92243 | 760-353-5440 | sanders-inc.com

Project Title
IMPERIAL VALLEY COLLEGE
CAMPUS WAYFINDING

Sheet Title
DEMOLITION SIGNAGE PLAN - BUILDING 300

LICENSED ARCHITECT JAMES M. SANDERS 17644 RENEWAL 08/31/2025 STATE OF CALIFORNIA

Document Date	Project Number
2025-03-27	22-651V
Date Last Revised	Sheet Number
	A3.4

N

DEMOLITION SIGNAGE PLAN - BUILDING 300

SCALE: 1/8" = 1'-0" | A

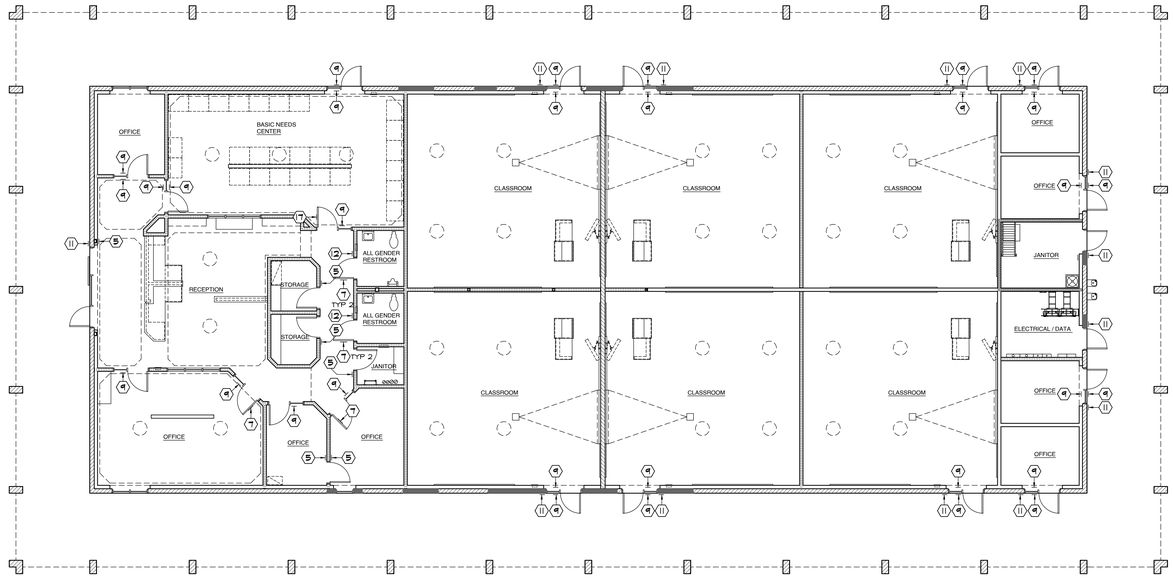

IDENTIFICATION STAMP
DIV. OF THE STATE ARCHITECT
APP: 04-124046 INC:
REVIEWED FOR
SS ☐ FLS ☑ ACS ☑
DATE: 03/27/2025

APPROVALS

DEMOLITION KEYNOTES:

1. REMOVE SMALL SIGN SCREWED TO DRYWALL
2. REMOVE SMALL SIGN SCREWED TO CMU
3. REMOVE SMALL SIGN SCREWED TO WOOD DOOR
4. REMOVE SMALL SIGN SCREWED TO METAL DOOR
5. REMOVE MEDIUM SIGN DOUBLE SIDE TAPE TO DRYWALL
6. REMOVE MEDIUM SIGN DOUBLE SIDE TAPE TO CMU
7. REMOVE MEDIUM SIGN DOUBLE SIDE TAPE TO WOOD DOOR
8. REMOVE MEDIUM SIGN DOUBLE SIDE TAPE TO METAL DOOR
9. REMOVE MEDIUM SIGN DOUBLE SIDE TAPE TO GLASSING
10. REMOVE LARGE SIGN SCREWED TO DRYWALL
11. REMOVE LARGE SIGN SCREWED TO CMU
12. REMOVE LARGE SIGN DOUBLE SIDE TAPE TO DRYWALL
13. REMOVE LARGE SIGN EPOXY THREADED ROD TO CMU
14. REMOVE SMALL SIGN PERPENDICULAR SCREWED TO WALL
15. REMOVE SMALL SIGN PERPENDICULAR SCREWED TO MULLION
16. REMOVE SMALL SIGN TAPED ON GLASSING
17. REMOVE SMALL SIGN DOUBLE SIDE TAPE TO WOOD DOOR
18. REMOVE LARGE SIGN PERPENDICULAR SCREWED TO WALL
19. REMOVE LARGE SIGN DOUBLE SIDE TAPE TO CMU
20. REMOVE SMALL SIGN DOUBLE SIDE TAPE TO CMU

KEYNOTES:

A. EXISTING WALL OR DOOR SIGN PROTECT

NOTES:

1. DEMOLITION KEYNOTES ARE NOT INTENDED TO SHOW ALL DEMOLITION REQUIRED FOR PROPOSED IMPROVEMENTS. CONTRACTOR RESPONSIBLE TO REMOVE ALL EXISTING IMPROVEMENTS / CONDITIONS REQUIRED TO COMPLETE WORK FOR PROPOSED IMPROVEMENTS.
2. SEE DEMOLITION SITE KEY PLAN FOR BUILDING LOCATION SH1 A53.0
3. SEE ENLARGED DEMOLITION PLANS FOR BUILDING ID LOCATION

SANDERS, inc
ARCHITECTURE | ENGINEERING
1102 Industry Way | El Centro, CA 92243 | 760-353-5440 | sanders-inc.com

Project Title
IMPERIAL VALLEY COLLEGE
CAMPUS WAYFINDING

Sheet Title
DEMOLITION SIGNAGE PLAN - BUILDING 400

LICENSED ARCHITECT
JAMES E. SANDERS
STATE OF CALIFORNIA

Document Date	Project Number
2025-03-27	22-651V
Date Last Revised	Sheet Number
	A3.5

N

SCALE: 1/8" = 1'-0" | A

DEMOLITION SIGNAGE PLAN - BUILDING 400

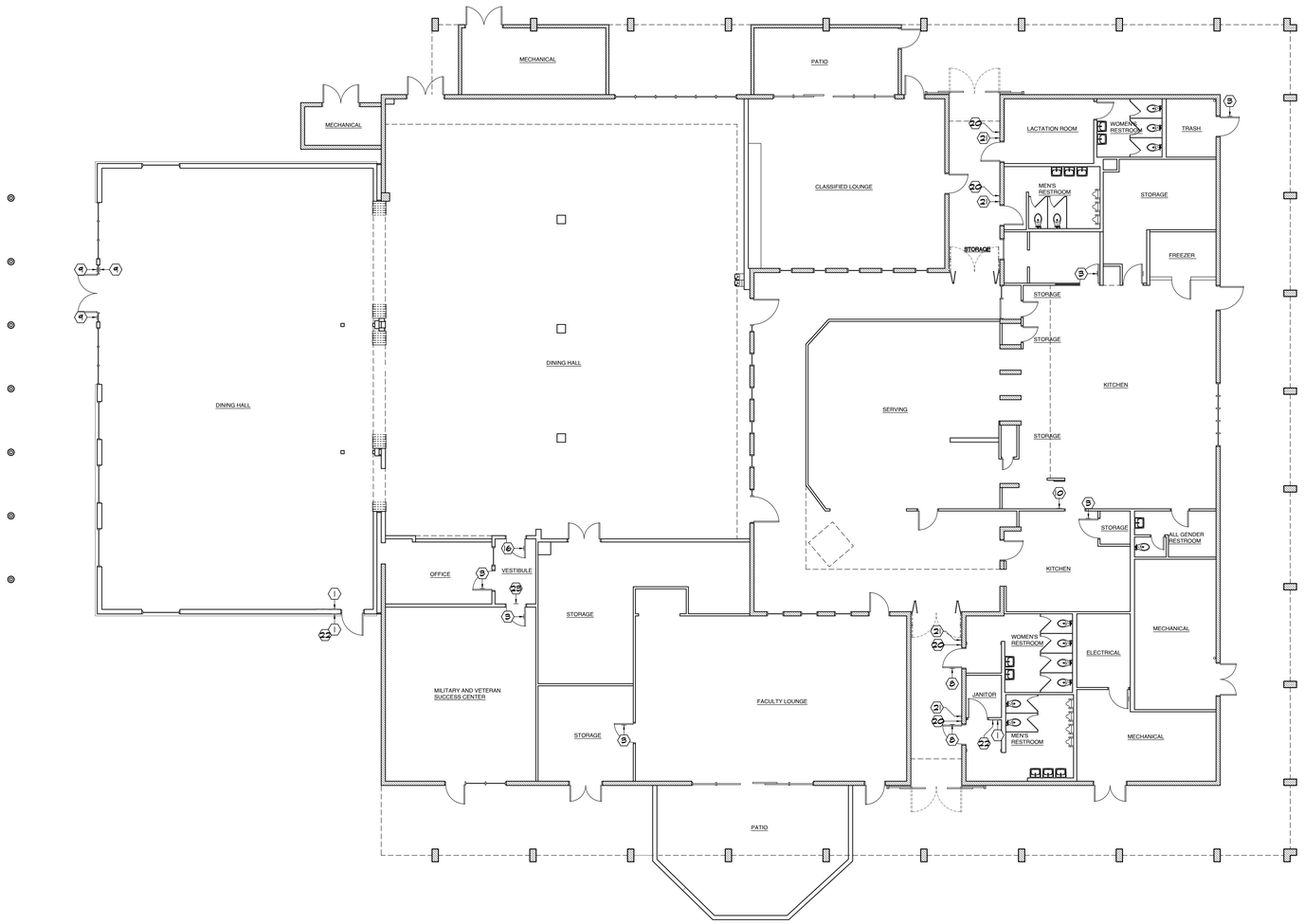

IDENTIFICATION STAMP
DIV. OF THE STATE ARCHITECT
APP: 04-124046 INC:
REVIEWED FOR
SS ☐ FLS ☑ ACS ☑
DATE: 03/27/2025

APPROVALS

DEMOLITION KEYNOTES:

1. REMOVE SMALL SIGN SCREWED TO DRYWALL
2. REMOVE SMALL SIGN SCREWED TO CMU
3. REMOVE SMALL SIGN SCREWED TO WOOD DOOR
4. REMOVE SMALL SIGN SCREWED TO METAL DOOR
5. REMOVE MEDIUM SIGN DOUBLE SIDE TAPE TO DRYWALL
6. REMOVE MEDIUM SIGN DOUBLE SIDE TAPE TO CMU
7. REMOVE MEDIUM SIGN DOUBLE SIDE TAPE TO WOOD DOOR
8. REMOVE MEDIUM SIGN DOUBLE SIDE TAPE TO METAL DOOR
9. REMOVE MEDIUM SIGN DOUBLE SIDE TAPE TO GLASSING
10. REMOVE LARGE SIGN SCREWED TO DRYWALL
11. REMOVE LARGE SIGN SCREWED TO CMU
12. REMOVE LARGE SIGN DOUBLE SIDE TAPE TO DRYWALL
13. REMOVE LARGE SIGN EPOXY THREADED ROD TO CMU
14. REMOVE SMALL SIGN PERPENDICULAR SCREWED TO WALL
15. REMOVE SMALL SIGN PERPENDICULAR SCREWED TO MULLION
16. REMOVE SMALL SIGN TAPED ON GLASSING
17. REMOVE SIGN DOUBLE SIDE TAPE TO WOOD DOOR
18. REMOVE SIGN PERPENDICULAR SCREWED TO WALL
19. REMOVE LARGE SIGN DOUBLE SIDE TAPE TO CMU
20. REMOVE SMALL SIGN DOUBLE SIDE TAPE TO CMU
21. REMOVE MEDIUM SIGN SCREWED TO CMU
22. REMOVE MEDIUM SIGN SCREWED TO DRYWALL
23. REMOVE SMALL SIGN SCREWED TO MULLION
24. REMOVE MEDIUM SIGN TAPED ON WALL
25. REMOVE LARGE SIGN SCREWED TO WOOD DOOR
26. REMOVE SMALL SIGN SCREWED TO TILE
27. REMOVE MEDIUM SIGN DOUBLE SIDE TAPE TO TILE
28. REMOVE SMALL SIGN DOUBLE SIDE TAPE TO DRYWALL

KEYNOTES:

A. EXISTING WALL OR DOOR SIGN PROTECT

NOTES:

1. DEMOLITION KEYNOTES ARE NOT INTENDED TO SHOW ALL DEMOLITION REQUIRED FOR PROPOSED IMPROVEMENTS. CONTRACTOR RESPONSIBLE TO REMOVE ALL EXISTING IMPROVEMENTS / CONDITIONS REQUIRED TO COMPLETE WORK FOR PROPOSED IMPROVEMENTS.
2. SEE DEMOLITION SITE KEY PLAN FOR BUILDING LOCATION (SHT A0.0)
3. SEE ENLARGED DEMOLITION PLANS FOR BUILDING ID LOCATION

SANDERS,inc
ARCHITECTURE | ENGINEERING
1102 Industry Way | El Centro, CA 92243 | 760-353-5440 | sanders-inc.com

Project Title
IMPERIAL VALLEY COLLEGE
CAMPUS WAYFINDING

Sheet Title
DEMOLITION SIGNAGE PLAN - BUILDING 600

LICENSED ARCHITECT JAMES A. SANDERS 7644 RENEWAL 08/31/2025 STATE OF CALIFORNIA

Document Date	Project Number
2025-03-27	22-651V
Date Last Revised	Sheet Number
	A3.6

N

DEMOLITION SIGNAGE - BUILDING 600

SCALE: 1/8" = 1'-0" | A

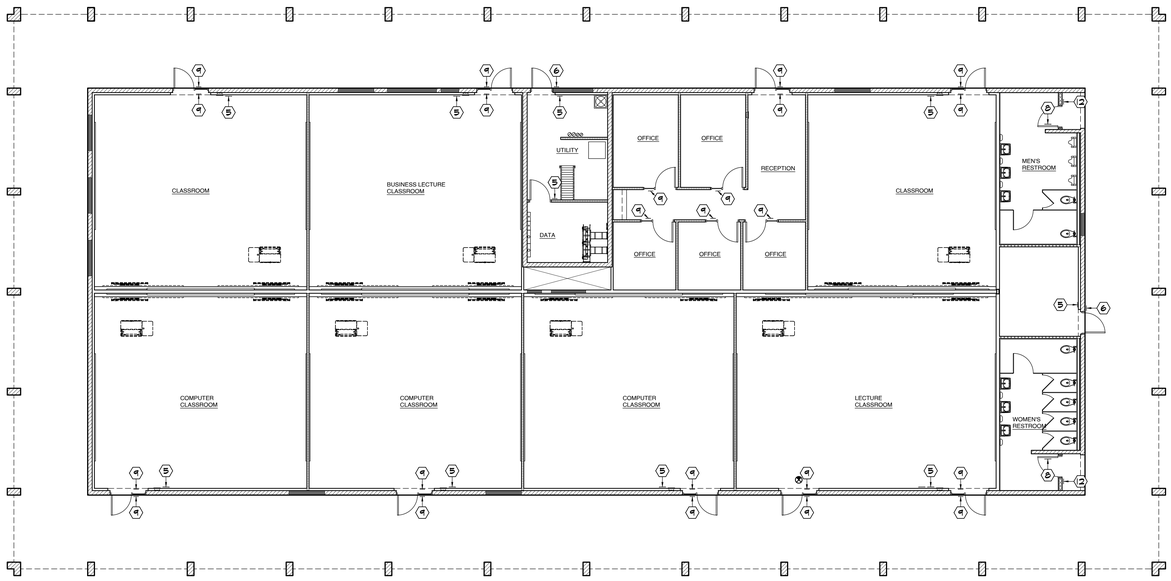

IDENTIFICATION STAMP
DIV. OF THE STATE ARCHITECT
APP: 04-124046 INC:
REVIEWED FOR
SS ☐ FLS ☑ ACS ☑
DATE: 03/27/2025

APPROVALS

DEMOLITION KEYNOTES:

1. REMOVE SMALL SIGN SCREWED TO DRYWALL
2. REMOVE SMALL SIGN SCREWED TO CMU
3. REMOVE SMALL SIGN SCREWED TO WOOD DOOR
4. REMOVE SMALL SIGN SCREWED TO METAL DOOR
5. REMOVE MEDIUM SIGN DOUBLE SIDE TAPE TO DRYWALL
6. REMOVE MEDIUM SIGN DOUBLE SIDE TAPE TO CMU
7. REMOVE MEDIUM SIGN DOUBLE SIDE TAPE TO WOOD DOOR
8. REMOVE MEDIUM SIGN DOUBLE SIDE TAPE TO METAL DOOR
9. REMOVE MEDIUM SIGN DOUBLE SIDE TAPE TO GLASSING
10. REMOVE LARGE SIGN SCREWED TO DRYWALL
11. REMOVE LARGE SIGN SCREWED TO CMU
12. REMOVE LARGE SIGN DOUBLE SIDE TAPE TO DRYWALL
13. REMOVE LARGE SIGN EPOXY THREADED ROD TO CMU
14. REMOVE SMALL SIGN PERPENDICULAR SCREWED TO WALL
15. REMOVE SMALL SIGN PERPENDICULAR SCREWED TO MULLION
16. REMOVE SMALL SIGN TAPED ON GLASSING
17. REMOVE SMALL SIGN DOUBLE SIDE TAPE TO WOOD DOOR
18. REMOVE LARGE SIGN PERPENDICULAR SCREWED TO WALL
19. REMOVE LARGE SIGN DOUBLE SIDE TAPE TO CMU
20. REMOVE SMALL SIGN DOUBLE SIDE TAPE TO CMU
21. REMOVE MEDIUM SIGN SCREWED TO CMU
22. REMOVE MEDIUM SIGN SCREWED TO DRYWALL
23. REMOVE SMALL SIGN SCREWED TO MULLION
24. REMOVE MEDIUM SIGN TAPED ON WALL
25. REMOVE LARGE SIGN SCREWED TO WOOD DOOR
26. REMOVE SMALL SIGN SCREWED TO TILE
27. REMOVE MEDIUM SIGN DOUBLE SIDE TAPE TO TILE
28. REMOVE SMALL SIGN DOUBLE SIDE TAPE TO DRYWALL
29. REMOVE SMALL SIGN DOUBLE SIDE TAPE TO MULLION
30. REMOVE MEDIUM SIGN SCREWED TO WOOD DOOR
31. REMOVE LARGE SIGN DOUBLE SIDE TAPE TO GLASSING
32. REMOVE LARGE SIGN DOUBLE SIDE TAPE TO TILE
33. REMOVE MEDIUM SIGN SCREWED TO WOOD

KEYNOTES:

A. EXISTING WALL OR DOOR SIGN PROTECT

NOTES:

1. DEMOLITION KEYNOTES ARE NOT INTENDED TO SHOW ALL DEMOLITION REQUIRED FOR PROPOSED IMPROVEMENTS. CONTRACTOR RESPONSIBLE TO REMOVE ALL EXISTING IMPROVEMENTS / CONDITIONS REQUIRED TO COMPLETE WORK FOR PROPOSED IMPROVEMENTS.
2. SEE DEMOLITION SITE KEY PLAN FOR BUILDING LOCATION SH1 A50.0
3. SEE ENLARGED DEMOLITION PLANS FOR BUILDING ID LOCATION

SANDERS, inc
ARCHITECTURE | ENGINEERING
1102 Industry Way | El Centro, CA 92243 | 760-353-5440 | sanders-inc.com

Project Title
IMPERIAL VALLEY COLLEGE
CAMPUS WAYFINDING

Sheet Title
DEMOLITION SIGNAGE PLAN - BUILDING 800

LICENSED ARCHITECT
JAMES E. SANDERS
7644
REGISTERED PROFESSIONAL ENGINEER
STATE OF CALIFORNIA

Document Date	Project Number
2025-03-27	22-651V
Date Last Revised	Sheet Number
	A3.8

N

SCALE: 1/8" = 1'-0" A

DEMOLITION SIGNAGE - BUILDING 800

IDENTIFICATION STAMP
DIV. OF THE STATE ARCHITECT
APP: 04-124046 INC:
REVIEWED FOR
SS ☐ FLS ☑ ACS ☑
DATE: 03/27/2025

APPROVALS

DEMOLITION KEYNOTES:

1. REMOVE SMALL SIGN SCREWED TO DRYWALL
2. REMOVE SMALL SIGN SCREWED TO CMU
3. REMOVE SMALL SIGN SCREWED TO WOOD DOOR
4. REMOVE SMALL SIGN SCREWED TO METAL DOOR
5. REMOVE MEDIUM SIGN DOUBLE SIDE TAPE TO DRYWALL
6. REMOVE MEDIUM SIGN DOUBLE SIDE TAPE TO CMU
7. REMOVE MEDIUM SIGN DOUBLE SIDE TAPE TO WOOD DOOR
8. REMOVE MEDIUM SIGN DOUBLE SIDE TAPE TO METAL DOOR
9. REMOVE MEDIUM SIGN DOUBLE SIDE TAPE TO GLASSING
10. REMOVE LARGE SIGN SCREWED TO DRYWALL
11. REMOVE LARGE SIGN SCREWED TO CMU
12. REMOVE LARGE SIGN DOUBLE SIDE TAPE TO DRYWALL
13. REMOVE LARGE SIGN EPOXY THREADED ROD TO CMU
14. REMOVE SMALL SIGN PERPENDICULAR SCREWED TO WALL
15. REMOVE SMALL SIGN PERPENDICULAR SCREWED TO MULLION
16. REMOVE SMALL SIGN TAPED ON GLASSING
17. REMOVE SMALL SIGN DOUBLE SIDE TAPE TO WOOD DOOR
18. REMOVE LARGE SIGN PERPENDICULAR SCREWED TO WALL
19. REMOVE LARGE SIGN DOUBLE SIDE TAPE TO CMU
20. REMOVE SMALL SIGN DOUBLE SIDE TAPE TO CMU
21. REMOVE MEDIUM SIGN SCREWED TO CMU
22. REMOVE MEDIUM SIGN SCREWED TO DRYWALL
23. REMOVE SMALL SIGN SCREWED TO MULLION
24. REMOVE MEDIUM SIGN TAPED ON WALL
25. REMOVE LARGE SIGN SCREWED TO WOOD DOOR
26. REMOVE SMALL SIGN SCREWED TO TILE
27. REMOVE MEDIUM SIGN DOUBLE SIDE TAPE TO TILE
28. REMOVE SMALL SIGN DOUBLE SIDE TAPE TO DRYWALL
29. REMOVE SMALL SIGN DOUBLE SIDE TAPE TO MULLION
30. REMOVE MEDIUM SIGN SCREWED TO WOOD DOOR
31. REMOVE LARGE SIGN DOUBLE SIDE TAPE TO GLASSING
32. REMOVE LARGE SIGN DOUBLE SIDE TAPE TO TILE
33. REMOVE MEDIUM SIGN SCREWED TO WOOD

KEYNOTES:

A. EXISTING WALL OR DOOR SIGN PROTECT

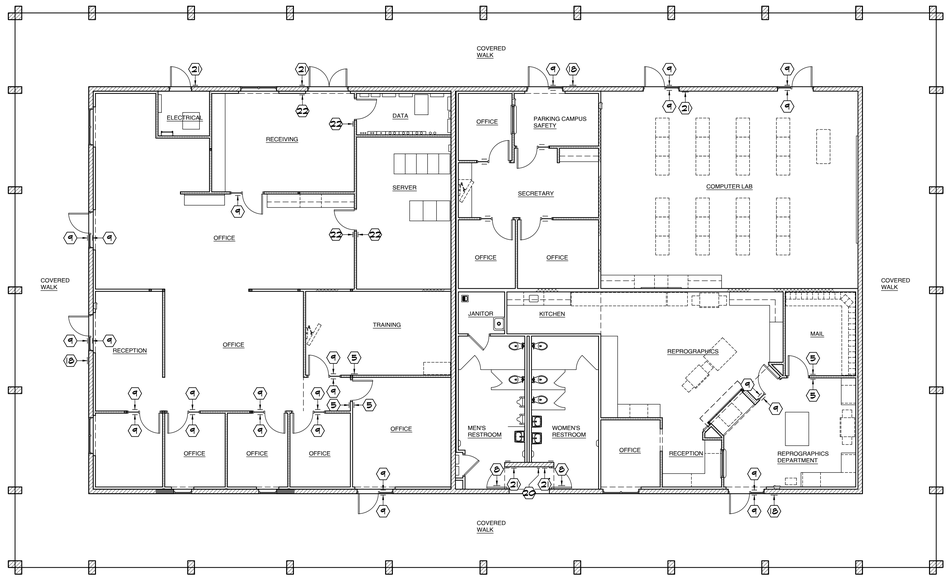

NOTES:

1. DEMOLITION KEYNOTES ARE NOT INTENDED TO SHOW ALL DEMOLITION REQUIRED FOR PROPOSED IMPROVEMENTS. CONTRACTOR RESPONSIBLE TO REMOVE ALL EXISTING IMPROVEMENTS / CONDITIONS REQUIRED TO COMPLETE WORK FOR PROPOSED IMPROVEMENTS.
2. SEE DEMOLITION SITE KEY PLAN FOR BUILDING LOCATION SHT A3.0
3. SEE ENLARGED DEMOLITION PLANS FOR BUILDING ID LOCATION

N

SCALE: 1/8" = 1'-0" | A

DEMOLITION SIGNAGE PLAN - BUILDING 900

SANDERS, inc
ARCHITECTURE | ENGINEERING
1102 Industry Way | El Centro, CA 92243 | 760-353-5440 | sanders-inc.com

Project Title
IMPERIAL VALLEY COLLEGE
CAMPUS WAYFINDING

Sheet Title
DEMOLITION SIGNAGE PLAN - BUILDING 900

LICENSED ARCHITECT
JIMMIE L. SANDERS
No. 7644
EXPIRES 12-31-25
STATE OF CALIFORNIA

Document Date	Project Number
2025-03-27	22-651V
Date Last Revised	Sheet Number
	A3.9

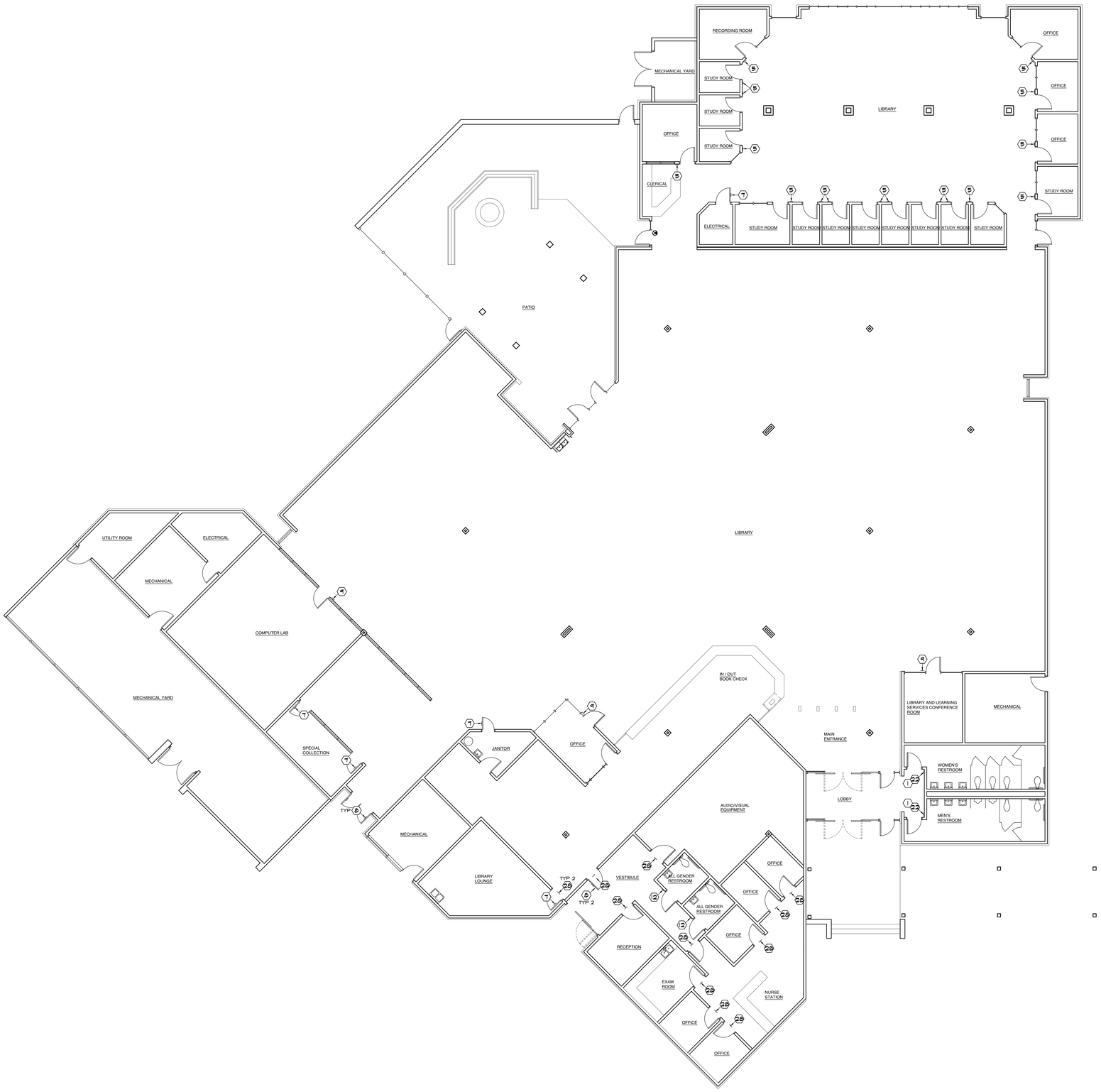

IDENTIFICATION STAMP
DIV. OF THE STATE ARCHITECT
APP: 04-124046 INC:
REVIEWED FOR
SS ☐ FLS ☑ ACS ☑
DATE: 03/27/2025

APPROVALS

DEMOLITION KEYNOTES:

1. REMOVE SMALL SIGN SCREWED TO DRYWALL
2. REMOVE SMALL SIGN SCREWED TO CMU
3. REMOVE SMALL SIGN SCREWED TO WOOD DOOR
4. REMOVE SMALL SIGN SCREWED TO METAL DOOR
5. REMOVE MEDIUM SIGN DOUBLE SIDE TAPE TO DRYWALL
6. REMOVE MEDIUM SIGN DOUBLE SIDE TAPE TO CMU
7. REMOVE MEDIUM SIGN DOUBLE SIDE TAPE TO WOOD DOOR
8. REMOVE MEDIUM SIGN DOUBLE SIDE TAPE TO METAL DOOR
9. REMOVE MEDIUM SIGN DOUBLE SIDE TAPE TO GLASSING
10. RREMOVE LARGE SIGN SCREWED TO DRYWALL
11. REMOVE LARGE SIGN SCREWED TO CMU
12. REMOVE LARGE SIGN DOUBLE SIDE TAPE TO DRYWALL
13. REMOVE LARGE SIGN EPOXY THREADED ROD TO CMU
14. REMOVE SMALL SIGN PERPENDICULAR SCREWED TO WALL
15. REMOVE SMALL SIGN PERPENDICULAR SCREWED TO MULLION
16. REMOVE SMALL SIGN TAPED ON GLASSING
17. REMOVE SMALL SIGN DOUBLE SIDE TAPE TO WOOD DOOR
18. REMOVE LARGE SIGN PERPENDICULAR SCREWED TO WALL
19. REMOVE LARGE SIGN DOUBLE SIDE TAPE TO CMU
20. REMOVE SMALL SIGN DOUBLE SIDE TAPE TO CMU
21. REMOVE MEDIUM SIGN SCREWED TO CMU
22. REMOVE MEDIUM SIGN SCREWED TO DRYWALL
23. REMOVE SMALL SIGN SCREWED TO MULLION
24. REMOVE MEDIUM SIGN TAPED ON WALL
25. REMOVE LARGE SIGN SCREWED TO WOOD DOOR
26. REMOVE SMALL SIGN SCREWED TO TILE
27. REMOVE MEDIUM SIGN DOUBLE SIDE TAPE TO TILE
28. REMOVE SMALL SIGN DOUBLE SIDE TAPE TO DRYWALL
29. REMOVE SMALL SIGN DOUBLE SIDE TAPE TO MULLION
30. REMOVE MEDIUM SIGN SCREWED TO WOOD DOOR
31. REMOVE LARGE SIGN DOUBLE SIDE TAPE TO GLASSING
32. REMOVE LARGE SIGN DOUBLE SIDE TAPE TO TILE

KEYNOTES:

A. EXISTING WALL OR DOOR SIGN PROTECT

NOTES:

1. DEMOLITION KEYNOTES ARE NOT INTENDED TO SHOW ALL DEMOLITION REQUIRED FOR PROPOSED IMPROVEMENTS. CONTRACTOR RESPONSIBLE TO REMOVE ALL EXISTING IMPROVEMENTS / CONDITIONS REQUIRED TO COMPLETE WORK FOR PROPOSED IMPROVEMENTS.
2. SEE DEMOLITION SITE KEY PLAN FOR BUILDING LOCATION SH1 A3.10
3. SEE ENLARGED DEMOLITION PLANS FOR BUILDING ID LOCATION

SANDERS, inc
ARCHITECTURE | ENGINEERING
1102 Industry Way | El Centro, CA 92243 | 760-353-5440 | sanders-inc.com

Project Title
IMPERIAL VALLEY COLLEGE
CAMPUS WAYFINDING

Sheet Title
DEMOLITION SIGNAGE PLAN - BUILDING 1500

LICENSED ARCHITECT
JAMIE L. SANDERS
STATE OF CALIFORNIA

Document Date	Project Number
2025-03-27	22-651V
Date Last Revised	Sheet Number
	A3.10

N

SCALE: 1/8" = 1'-0" | A

DEMOLITION SIGNAGE PLAN - BUILDING 1500

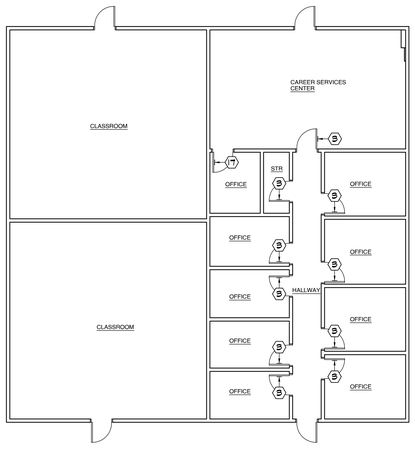

IDENTIFICATION STAMP
DIV. OF THE STATE ARCHITECT
APP: 04-124046 INC:
REVIEWED FOR
SS ☐ FLS ☑ ACS ☑
DATE: 03/27/2025

APPROVALS

DEMOLITION KEYNOTES:

1. REMOVE SMALL SIGN SCREWED TO DRYWALL
2. REMOVE SMALL SIGN SCREWED TO CMU
3. REMOVE SMALL SIGN SCREWED TO WOOD DOOR
4. REMOVE SMALL SIGN SCREWED TO METAL DOOR
5. REMOVE MEDIUM SIGN DOUBLE SIDE TAPE TO DRYWALL
6. REMOVE MEDIUM SIGN DOUBLE SIDE TAPE TO CMU
7. REMOVE MEDIUM SIGN DOUBLE SIDE TAPE TO WOOD DOOR
8. REMOVE MEDIUM SIGN DOUBLE SIDE TAPE TO METAL DOOR
9. REMOVE MEDIUM SIGN DOUBLE SIDE TAPE TO GLASSING
10. REMOVE LARGE SIGN SCREWED TO DRYWALL
11. REMOVE LARGE SIGN SCREWED TO CMU
12. REMOVE LARGE SIGN DOUBLE SIDE TAPE TO DRYWALL
13. REMOVE LARGE SIGN EPOXY THREADED ROD TO CMU
14. REMOVE SMALL SIGN PERPENDICULAR SCREWED TO WALL
15. REMOVE SMALL SIGN PERPENDICULAR SCREWED TO MULLION
16. REMOVE SMALL SIGN TAPED ON GLASSING
17. REMOVE SMALL SIGN DOUBLE SIDE TAPE TO WOOD DOOR
18. REMOVE LARGE SIGN PERPENDICULAR SCREWED TO WALL
19. REMOVE LARGE SIGN DOUBLE SIDE TAPE TO CMU
20. REMOVE SMALL SIGN DOUBLE SIDE TAPE TO CMU
21. REMOVE MEDIUM SIGN SCREWED TO CMU
22. REMOVE MEDIUM SIGN SCREWED TO DRYWALL
23. REMOVE SMALL SIGN SCREWED TO MULLION
24. REMOVE MEDIUM SIGN TAPED ON WALL
25. REMOVE LARGE SIGN SCREWED TO WOOD DOOR
26. REMOVE SMALL SIGN SCREWED TO TILE
27. REMOVE MEDIUM SIGN DOUBLE SIDE TAPE TO TILE
28. REMOVE SMALL SIGN DOUBLE SIDE TAPE TO DRYWALL
29. REMOVE SMALL SIGN DOUBLE SIDE TAPE TO MULLION
30. REMOVE MEDIUM SIGN SCREWED TO WOOD DOOR
31. REMOVE LARGE SIGN DOUBLE SIDE TAPE TO GLASSING
32. REMOVE LARGE SIGN DOUBLE SIDE TAPE TO TILE
33. REMOVE MEDIUM SIGN SCREWED TO WOOD
34. REMOVE MEDIUM SIGN SCREWED TO METAL DOOR
35. REMOVE MEDIUM SIGN SCREWED TO TILE

KEYNOTES:

A. EXISTING WALL OR DOOR SIGN PROTECT

NOTES:

1. DEMOLITION KEYNOTES ARE NOT INTENDED TO SHOW ALL DEMOLITION REQUIRED FOR PROPOSED IMPROVEMENTS. CONTRACTOR RESPONSIBLE TO REMOVE ALL EXISTING IMPROVEMENTS / CONDITIONS REQUIRED TO COMPLETE WORK FOR PROPOSED IMPROVEMENTS.
2. SEE DEMOLITION SITE KEY PLAN FOR BUILDING LOCATION SH1 A3.0
3. SEE ENLARGED DEMOLITION PLANS FOR BUILDING ID LOCATION

SANDERS, inc
ARCHITECTURE | ENGINEERING
1102 Industry Way | El Centro, CA 92243 | 760-353-5440 | sanders-inc.com

Project Title
IMPERIAL VALLEY COLLEGE
CAMPUS WAYFINDING

Sheet Title
DEMOLITION SIGNAGE PLAN - BUILDING 1600

LICENSED ARCHITECT
JIMMIE L. SANDERS
7644
REGISTERED PROFESSIONAL ENGINEER
STATE OF CALIFORNIA

Document Date	Project Number
2025-03-27	22-651V
Date Last Revised	Sheet Number
	A3.11

N

SCALE: 1/8" = 1'-0" | A

DEMOLITION SIGNAGE PLAN - BUILDING 1600

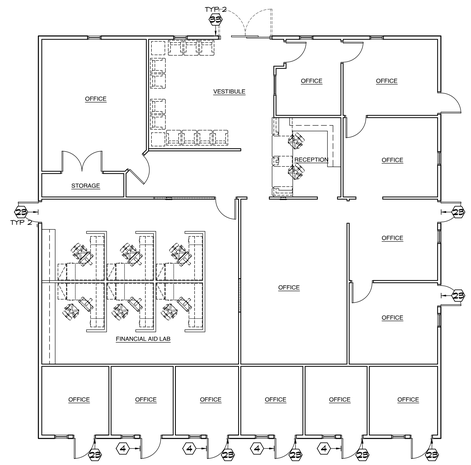

IDENTIFICATION STAMP
DIV. OF THE STATE ARCHITECT
APP: 04-124046 INC:
REVIEWED FOR
SS ☐ FLS ☑ ACS ☑
DATE: 03/27/2025

APPROVALS

DEMOLITION KEYNOTES:

1. REMOVE SMALL SIGN SCREWED TO DRYWALL
2. REMOVE SMALL SIGN SCREWED TO CMU
3. REMOVE SMALL SIGN SCREWED TO WOOD DOOR
4. REMOVE SMALL SIGN SCREWED TO METAL DOOR
5. REMOVE MEDIUM SIGN DOUBLE SIDE TAPE TO DRYWALL
6. REMOVE MEDIUM SIGN DOUBLE SIDE TAPE TO CMU
7. REMOVE MEDIUM SIGN DOUBLE SIDE TAPE TO WOOD DOOR
8. REMOVE MEDIUM SIGN DOUBLE SIDE TAPE TO METAL DOOR
9. REMOVE MEDIUM SIGN DOUBLE SIDE TAPE TO GLASSING
10. REMOVE LARGE SIGN SCREWED TO DRYWALL
11. REMOVE LARGE SIGN SCREWED TO CMU
12. REMOVE LARGE SIGN DOUBLE SIDE TAPE TO DRYWALL
13. REMOVE LARGE SIGN EPOXY THREADED ROD TO CMU
14. REMOVE SMALL SIGN PERPENDICULAR SCREWED TO WALL
15. REMOVE SMALL SIGN PERPENDICULAR SCREWED TO MULLION
16. REMOVE SMALL SIGN TAPED ON GLASSING
17. REMOVE SMALL SIGN DOUBLE SIDE TAPE TO WOOD DOOR
18. REMOVE LARGE SIGN PERPENDICULAR SCREWED TO WALL
19. REMOVE LARGE SIGN DOUBLE SIDE TAPE TO CMU
20. REMOVE SMALL SIGN DOUBLE SIDE TAPE TO CMU
21. REMOVE MEDIUM SIGN SCREWED TO CMU
22. REMOVE MEDIUM SIGN SCREWED TO DRYWALL
23. REMOVE SMALL SIGN SCREWED TO MULLION
24. REMOVE MEDIUM SIGN TAPED ON WALL
25. REMOVE LARGE SIGN SCREWED TO WOOD DOOR
26. REMOVE SMALL SIGN SCREWED TO TILE
27. REMOVE MEDIUM SIGN DOUBLE SIDE TAPE TO TILE
28. REMOVE SMALL SIGN DOUBLE SIDE TAPE TO DRYWALL
29. REMOVE SMALL SIGN DOUBLE SIDE TAPE TO MULLION
30. REMOVE MEDIUM SIGN SCREWED TO WOOD DOOR
31. REMOVE LARGE SIGN DOUBLE SIDE TAPE TO GLASSING
32. REMOVE LARGE SIGN DOUBLE SIDE TAPE TO TILE
33. REMOVE MEDIUM SIGN SCREWED TO WOOD
34. REMOVE MEDIUM SIGN SCREWED TO METAL DOOR
35. REMOVE MEDIUM SIGN SCREWED TO TILE

KEYNOTES:

A. EXISTING WALL OR DOOR SIGN PROTECT

NOTES:

1. DEMOLITION KEYNOTES ARE NOT INTENDED TO SHOW ALL DEMOLITION REQUIRED FOR PROPOSED IMPROVEMENTS. CONTRACTOR RESPONSIBLE TO REMOVE ALL EXISTING IMPROVEMENTS / CONDITIONS REQUIRED TO COMPLETE WORK FOR PROPOSED IMPROVEMENTS.
2. SEE DEMOLITION SITE KEY PLAN FOR BUILDING LOCATION SH1 A3.0
3. SEE ENLARGED DEMOLITION PLANS FOR BUILDING ID LOCATION

SANDERS, inc
ARCHITECTURE | ENGINEERING
1102 Industry Way | El Centro, CA 92243 | 760-353-5440 | sanders-inc.com

Project Title
IMPERIAL VALLEY COLLEGE
CAMPUS WAYFINDING

Sheet Title
DEMOLITION SIGNAGE PLAN - BUILDING 1700

LICENSED ARCHITECT
JAMES A. SANDERS
7644
REVIEW DATE
3-27-25
STATE OF CALIFORNIA

Document Date	Project Number
2025-03-27	22-65IV
Date Last Revised	Sheet Number
	A3.12

N

SCALE: 1/8" = 1'-0" | A

DEMOLITION SIGNAGE PLAN - BUILDING 1700

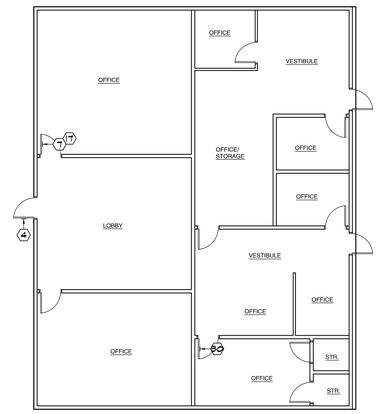

IDENTIFICATION STAMP
DIV. OF THE STATE ARCHITECT
APP: 04-124046 INC:
REVIEWED FOR
SS ☐ FLS ☑ ACS ☑
DATE: 03/27/2025

APPROVALS

DEMOLITION KEYNOTES:

1. REMOVE SMALL SIGN SCREWED TO DRYWALL
2. REMOVE SMALL SIGN SCREWED TO CMU
3. REMOVE SMALL SIGN SCREWED TO WOOD DOOR
4. REMOVE SMALL SIGN SCREWED TO METAL DOOR
5. REMOVE MEDIUM SIGN DOUBLE SIDE TAPE TO DRYWALL
6. REMOVE MEDIUM SIGN DOUBLE SIDE TAPE TO CMU
7. REMOVE MEDIUM SIGN DOUBLE SIDE TAPE TO WOOD DOOR
8. REMOVE MEDIUM SIGN DOUBLE SIDE TAPE TO METAL DOOR
9. REMOVE MEDIUM SIGN DOUBLE SIDE TAPE TO GLASSING
10. REMOVE LARGE SIGN SCREWED TO DRYWALL
11. REMOVE LARGE SIGN SCREWED TO CMU
12. REMOVE LARGE SIGN DOUBLE SIDE TAPE TO DRYWALL
13. REMOVE LARGE SIGN EPOXY THREADED ROD TO CMU
14. REMOVE SMALL SIGN PERPENDICULAR SCREWED TO WALL
15. REMOVE SMALL SIGN PERPENDICULAR SCREWED TO MULLION
16. REMOVE SMALL SIGN TAPED ON GLASSING
17. REMOVE SMALL SIGN DOUBLE SIDE TAPE TO WOOD DOOR
18. REMOVE LARGE SIGN PERPENDICULAR SCREWED TO WALL
19. REMOVE LARGE SIGN DOUBLE SIDE TAPE TO CMU
20. REMOVE SMALL SIGN DOUBLE SIDE TAPE TO CMU
21. REMOVE MEDIUM SIGN SCREWED TO CMU
22. REMOVE MEDIUM SIGN SCREWED TO DRYWALL
23. REMOVE SMALL SIGN SCREWED TO MULLION
24. REMOVE MEDIUM SIGN TAPED ON WALL
25. REMOVE LARGE SIGN SCREWED TO WOOD DOOR
26. REMOVE SMALL SIGN SCREWED TO TILE
27. REMOVE MEDIUM SIGN DOUBLE SIDE TAPE TO TILE
28. REMOVE SMALL SIGN DOUBLE SIDE TAPE TO DRYWALL
29. REMOVE SMALL SIGN DOUBLE SIDE TAPE TO MULLION
30. REMOVE MEDIUM SIGN SCREWED TO WOOD DOOR
31. REMOVE LARGE SIGN DOUBLE SIDE TAPE TO GLASSING
32. REMOVE LARGE SIGN DOUBLE SIDE TAPE TO TILE
33. REMOVE MEDIUM SIGN SCREWED TO WOOD
34. REMOVE MEDIUM SIGN SCREWED TO METAL DOOR
35. REMOVE MEDIUM SIGN SCREWED TO TILE

KEYNOTES:

A. EXISTING WALL OR DOOR SIGN PROTECT

NOTES:

1. DEMOLITION KEYNOTES ARE NOT INTENDED TO SHOW ALL DEMOLITION REQUIRED FOR PROPOSED IMPROVEMENTS, CONTRACTOR RESPONSIBLE TO REMOVE ALL EXISTING IMPROVEMENTS / CONDITIONS REQUIRED TO COMPLETE WORK FOR PROPOSED IMPROVEMENTS.
2. SEE DEMOLITION SITE KEY PLAN FOR BUILDING LOCATION (SHT A0.0)
3. SEE ENLARGED DEMOLITION PLANS FOR BUILDING ID LOCATION

N

DEMOLITION SIGNAGE PLAN - BUILDING 2000

SCALE: 1/8" = 1'-0" | A

SANDERS,inc
ARCHITECTURE | ENGINEERING
1102 Industry Way | El Centro, CA 92243 | 760-353-5440 | sanders-inc.com

Project Title
IMPERIAL VALLEY COLLEGE
CAMPUS WAYFINDING

Sheet Title
DEMOLITION SIGNAGE PLAN - BUILDING 2000

LICENSED ARCHITECT JIMMIE SANDERS 17644 RENEWAL 08/31/2025 STATE OF CALIFORNIA

Document Date	Project Number
2025-03-27	22-651V
Date Last Revised	Sheet Number
	A3.13

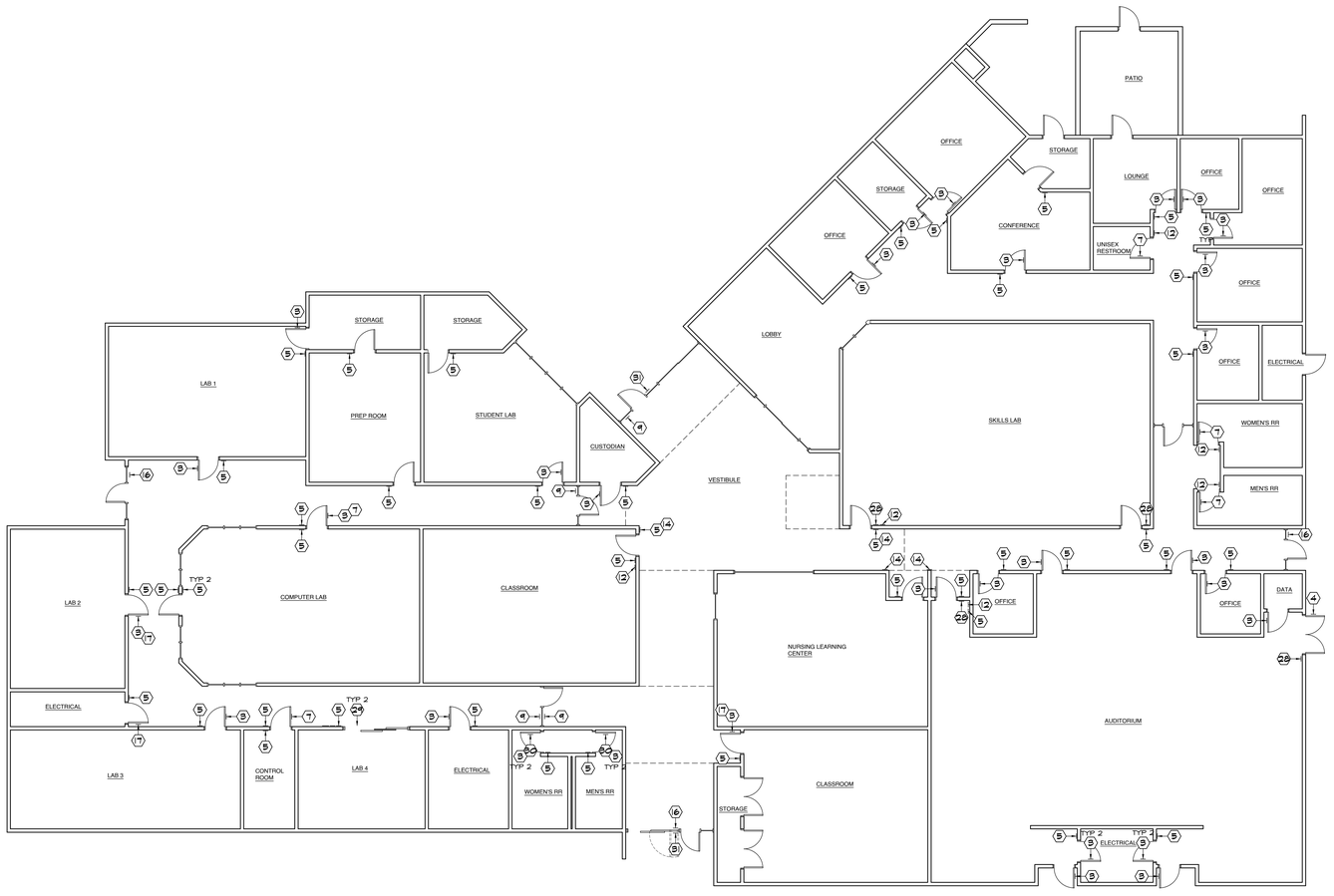

IDENTIFICATION STAMP
DIV. OF THE STATE ARCHITECT
APP: 04-124046 INC:
REVIEWED FOR
SS ☐ FLS ☑ ACS ☑
DATE: 03/27/2025

APPROVALS

DEMOLITION KEYNOTES:

1. REMOVE SMALL SIGN SCREWED TO DRYWALL
2. REMOVE SMALL SIGN SCREWED TO CMU
3. REMOVE SMALL SIGN SCREWED TO WOOD DOOR
4. REMOVE SMALL SIGN SCREWED TO METAL DOOR
5. REMOVE MEDIUM SIGN DOUBLE SIDE TAPE TO DRYWALL
6. REMOVE MEDIUM SIGN DOUBLE SIDE TAPE TO CMU
7. REMOVE MEDIUM SIGN DOUBLE SIDE TAPE TO WOOD DOOR
8. REMOVE MEDIUM SIGN DOUBLE SIDE TAPE TO METAL DOOR
9. REMOVE MEDIUM SIGN DOUBLE SIDE TAPE TO GLASSING
10. REMOVE LARGE SIGN SCREWED TO DRYWALL
11. REMOVE LARGE SIGN SCREWED TO CMU
12. REMOVE LARGE SIGN DOUBLE SIDE TAPE TO DRYWALL
13. REMOVE LARGE SIGN EPOXY THREADED ROD TO CMU
14. REMOVE SMALL SIGN PERPENDICULAR SCREWED TO WALL
15. REMOVE SMALL SIGN PERPENDICULAR SCREWED TO MULLION
16. REMOVE SMALL SIGN TAPED ON GLASSING
17. REMOVE SMALL SIGN DOUBLE SIDE TAPE TO WOOD DOOR
18. REMOVE LARGE SIGN PERPENDICULAR SCREWED TO WALL
19. REMOVE LARGE SIGN DOUBLE SIDE TAPE TO CMU
20. REMOVE SMALL SIGN DOUBLE SIDE TAPE TO CMU
21. REMOVE MEDIUM SIGN SCREWED TO CMU
22. REMOVE MEDIUM SIGN SCREWED TO DRYWALL
23. REMOVE SMALL SIGN SCREWED TO MULLION
24. REMOVE MEDIUM SIGN TAPED ON WALL
25. REMOVE LARGE SIGN SCREWED TO WOOD DOOR
26. REMOVE SMALL SIGN SCREWED TO TILE
27. REMOVE MEDIUM SIGN DOUBLE SIDE TAPE TO TILE
28. REMOVE SMALL SIGN DOUBLE SIDE TAPE TO DRYWALL
29. REMOVE SMALL SIGN DOUBLE SIDE TAPE TO MULLION
30. REMOVE MEDIUM SIGN SCREWED TO WOOD DOOR
31. REMOVE LARGE SIGN DOUBLE SIDE TAPE TO GLASSING
32. REMOVE LARGE SIGN DOUBLE SIDE TAPE TO TILE

KEYNOTES:

A. EXISTING WALL OR DOOR SIGN PROTECT

NOTES:

1. DEMOLITION KEYNOTES ARE NOT INTENDED TO SHOW ALL DEMOLITION REQUIRED FOR PROPOSED IMPROVEMENTS. CONTRACTOR RESPONSIBLE TO REMOVE ALL EXISTING IMPROVEMENTS / CONDITIONS REQUIRED TO COMPLETE WORK FOR PROPOSED IMPROVEMENTS.
2. SEE DEMOLITION SITE KEY PLAN FOR BUILDING LOCATION SH1 A3.0
3. SEE ENLARGED DEMOLITION PLANS FOR BUILDING ID LOCATION

SANDERS, inc
ARCHITECTURE | ENGINEERING
1102 Industry Way | El Centro, CA 92243 | 760-353-5440 | sanders-inc.com

Project Title
IMPERIAL VALLEY COLLEGE
CAMPUS WAYFINDING

Sheet Title
DEMOLITION SIGNAGE PLAN - BUILDING 2100

LICENSED ARCHITECT
JIMMIE L. SANDERS
STATE OF CALIFORNIA

Document Date	Project Number
2025-03-27	22-651V
Date Last Revised	Sheet Number
	A3.14

N

SCALE: 1/8" = 1'-0" | A

DEMOLITION SIGNAGE PLAN - BUILDING 2100

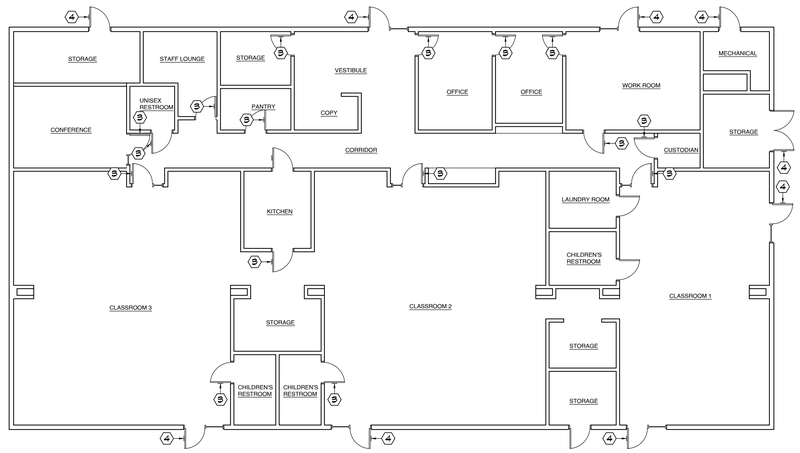

IDENTIFICATION STAMP
DIV. OF THE STATE ARCHITECT
APP: 04-124046 INC:
REVIEWED FOR
SS ☐ FLS ☑ ACS ☑
DATE: 03/27/2025

APPROVALS

DEMOLITION KEYNOTES:

1. REMOVE SMALL SIGN SCREWED TO DRYWALL
2. REMOVE SMALL SIGN SCREWED TO CMU
3. REMOVE SMALL SIGN SCREWED TO WOOD DOOR
4. REMOVE SMALL SIGN SCREWED TO METAL DOOR
5. REMOVE MEDIUM SIGN DOUBLE SIDE TAPE TO DRYWALL
6. REMOVE MEDIUM SIGN DOUBLE SIDE TAPE TO CMU
7. REMOVE MEDIUM SIGN DOUBLE SIDE TAPE TO WOOD DOOR
8. REMOVE MEDIUM SIGN DOUBLE SIDE TAPE TO METAL DOOR
9. REMOVE MEDIUM SIGN DOUBLE SIDE TAPE TO GLASSING
10. REMOVE LARGE SIGN SCREWED TO DRYWALL
11. REMOVE LARGE SIGN SCREWED TO CMU
12. REMOVE LARGE SIGN DOUBLE SIDE TAPE TO DRYWALL
13. REMOVE LARGE SIGN EPOXY THREADED ROD TO CMU
14. REMOVE SMALL SIGN PERPENDICULAR SCREWED TO WALL
15. REMOVE SMALL SIGN PERPENDICULAR SCREWED TO MULLION
16. REMOVE SMALL SIGN TAPED ON GLASSING
17. REMOVE SMALL SIGN DOUBLE SIDE TAPE TO WOOD DOOR
18. REMOVE LARGE SIGN PERPENDICULAR SCREWED TO WALL
19. REMOVE LARGE SIGN DOUBLE SIDE TAPE TO CMU
20. REMOVE SMALL SIGN DOUBLE SIDE TAPE TO CMU
21. REMOVE MEDIUM SIGN SCREWED TO CMU
22. REMOVE MEDIUM SIGN SCREWED TO DRYWALL
23. REMOVE SMALL SIGN SCREWED TO MULLION
24. REMOVE MEDIUM SIGN TAPED ON WALL
25. REMOVE LARGE SIGN SCREWED TO WOOD DOOR
26. REMOVE SMALL SIGN SCREWED TO TILE
27. REMOVE MEDIUM SIGN DOUBLE SIDE TAPE TO TILE
28. REMOVE SMALL SIGN DOUBLE SIDE TAPE TO DRYWALL
29. REMOVE SMALL SIGN DOUBLE SIDE TAPE TO MULLION
30. REMOVE MEDIUM SIGN SCREWED TO WOOD DOOR
31. REMOVE LARGE SIGN DOUBLE SIDE TAPE TO GLASSING
32. REMOVE LARGE SIGN DOUBLE SIDE TAPE TO TILE
33. REMOVE MEDIUM SIGN SCREWED TO WOOD
34. REMOVE MEDIUM SIGN SCREWED TO METAL DOOR
35. REMOVE MEDIUM SIGN SCREWED TO TILE

KEYNOTES:

A. EXISTING WALL OR DOOR SIGN PROTECT

NOTES:

1. DEMOLITION KEYNOTES ARE NOT INTENDED TO SHOW ALL DEMOLITION REQUIRED FOR PROPOSED IMPROVEMENTS. CONTRACTOR RESPONSIBLE TO REMOVE ALL EXISTING IMPROVEMENTS / CONDITIONS REQUIRED TO COMPLETE WORK FOR PROPOSED IMPROVEMENTS.
2. SEE DEMOLITION SITE KEY PLAN FOR BUILDING LOCATION SH1 A3.0
3. SEE ENLARGED DEMOLITION PLANS FOR BUILDING ID LOCATION

SANDERS, inc
ARCHITECTURE | ENGINEERING
1102 Industry Way | El Centro, CA 92243 | 760-353-5440 | sanders-inc.com

Project Title
IMPERIAL VALLEY COLLEGE
CAMPUS WAYFINDING

Sheet Title
DEMOLITION SIGNAGE PLAN - BUILDING 2200

LICENSED ARCHITECT
JIMMIE L. SANDERS
7644
REGISTERED PROFESSIONAL ENGINEER
STATE OF CALIFORNIA

Document Date	Project Number
2025-03-27	22-651V
Date Last Revised	Sheet Number
	A3.15

N

SCALE: 1/8" = 1'-0" A

DEMOLITION SIGNAGE PLAN - BUILDING 2200

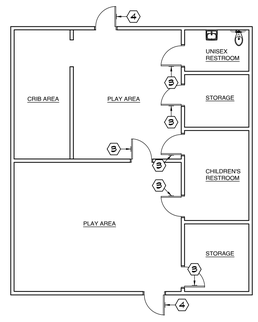

IDENTIFICATION STAMP
DIV. OF THE STATE ARCHITECT
APP: 04-124046 INC:
REVIEWED FOR
SS ☐ FLS ☑ ACS ☑
DATE: 03/27/2025

APPROVALS

DEMOLITION KEYNOTES:

1. REMOVE SMALL SIGN SCREWED TO DRYWALL
2. REMOVE SMALL SIGN SCREWED TO CMU
3. REMOVE SMALL SIGN SCREWED TO WOOD DOOR
4. REMOVE SMALL SIGN SCREWED TO METAL DOOR
5. REMOVE MEDIUM SIGN DOUBLE SIDE TAPE TO DRYWALL
6. REMOVE MEDIUM SIGN DOUBLE SIDE TAPE TO CMU
7. REMOVE MEDIUM SIGN DOUBLE SIDE TAPE TO WOOD DOOR
8. REMOVE MEDIUM SIGN DOUBLE SIDE TAPE TO METAL DOOR
9. REMOVE MEDIUM SIGN DOUBLE SIDE TAPE TO GLASSING
10. REMOVE LARGE SIGN SCREWED TO DRYWALL
11. REMOVE LARGE SIGN SCREWED TO CMU
12. REMOVE LARGE SIGN DOUBLE SIDE TAPE TO DRYWALL
13. REMOVE LARGE SIGN EPOXY THREADED ROD TO CMU
14. REMOVE SMALL SIGN PERPENDICULAR SCREWED TO WALL
15. REMOVE SMALL SIGN PERPENDICULAR SCREWED TO MULLION
16. REMOVE SMALL SIGN TAPED ON GLASSING
17. REMOVE SMALL SIGN DOUBLE SIDE TAPE TO WOOD DOOR
18. REMOVE LARGE SIGN PERPENDICULAR SCREWED TO WALL
19. REMOVE LARGE SIGN DOUBLE SIDE TAPE TO CMU
20. REMOVE SMALL SIGN DOUBLE SIDE TAPE TO CMU
21. REMOVE MEDIUM SIGN SCREWED TO CMU
22. REMOVE MEDIUM SIGN SCREWED TO DRYWALL
23. REMOVE SMALL SIGN SCREWED TO MULLION
24. REMOVE MEDIUM SIGN TAPED ON WALL
25. REMOVE LARGE SIGN SCREWED TO WOOD DOOR
26. REMOVE SMALL SIGN SCREWED TO TILE
27. REMOVE MEDIUM SIGN DOUBLE SIDE TAPE TO TILE
28. REMOVE SMALL SIGN DOUBLE SIDE TAPE TO DRYWALL
29. REMOVE SMALL SIGN DOUBLE SIDE TAPE TO MULLION
30. REMOVE MEDIUM SIGN SCREWED TO WOOD DOOR
31. REMOVE LARGE SIGN DOUBLE SIDE TAPE TO GLASSING
32. REMOVE LARGE SIGN DOUBLE SIDE TAPE TO TILE
33. REMOVE MEDIUM SIGN SCREWED TO WOOD
34. REMOVE MEDIUM SIGN SCREWED TO METAL DOOR
35. REMOVE MEDIUM SIGN SCREWED TO TILE

KEYNOTES:

A. EXISTING WALL OR DOOR SIGN PROTECT

NOTES:

1. DEMOLITION KEYNOTES ARE NOT INTENDED TO SHOW ALL DEMOLITION REQUIRED FOR PROPOSED IMPROVEMENTS. CONTRACTOR RESPONSIBLE TO REMOVE ALL EXISTING IMPROVEMENTS / CONDITIONS REQUIRED TO COMPLETE WORK FOR PROPOSED IMPROVEMENTS.
2. SEE DEMOLITION SITE KEY PLAN FOR BUILDING LOCATION SH1 A3.0
3. SEE ENLARGED DEMOLITION PLANS FOR BUILDING ID LOCATION

SANDERS, inc
ARCHITECTURE | ENGINEERING
1102 Industry Way | El Centro, CA 92243 | 760-353-5440 | sanders-inc.com

Project Title
IMPERIAL VALLEY COLLEGE
CAMPUS WAYFINDING

Sheet Title
DEMOLITION SIGNAGE PLAN - BUILDING 2300

LICENSED ARCHITECT
JAMES A. SANDERS
No. 7644
REVIEW DATE
03-25-25
STATE OF CALIFORNIA

Document Date	Project Number
2025-03-27	22-651V
Date Last Revised	Sheet Number
	A3.16

N

SCALE: 1/8" = 1'-0" A

DEMOLITION SIGNAGE PLAN - BUILDING 2300

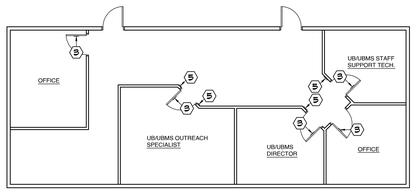

IDENTIFICATION STAMP
DIV. OF THE STATE ARCHITECT
APP: 04-124046 INC:
REVIEWED FOR
SS ☐ FLS ☑ ACS ☑
DATE: 03/27/2025

APPROVALS

DEMOLITION KEYNOTES:

1. REMOVE SMALL SIGN SCREWED TO DRYWALL
2. REMOVE SMALL SIGN SCREWED TO CMU
3. REMOVE SMALL SIGN SCREWED TO WOOD DOOR
4. REMOVE SMALL SIGN SCREWED TO METAL DOOR
5. REMOVE MEDIUM SIGN DOUBLE SIDE TAPE TO DRYWALL
6. REMOVE MEDIUM SIGN DOUBLE SIDE TAPE TO CMU
7. REMOVE MEDIUM SIGN DOUBLE SIDE TAPE TO WOOD DOOR
8. REMOVE MEDIUM SIGN DOUBLE SIDE TAPE TO METAL DOOR
9. REMOVE MEDIUM SIGN DOUBLE SIDE TAPE TO GLASSING
10. REMOVE LARGE SIGN SCREWED TO DRYWALL
11. REMOVE LARGE SIGN SCREWED TO CMU
12. REMOVE LARGE SIGN DOUBLE SIDE TAPE TO DRYWALL
13. REMOVE LARGE SIGN EPOXY THREADED ROD TO CMU
14. REMOVE SMALL SIGN PERPENDICULAR SCREWED TO WALL
15. REMOVE SMALL SIGN PERPENDICULAR SCREWED TO MULLION
16. REMOVE SMALL SIGN TAPED ON GLASSING
17. REMOVE SMALL SIGN DOUBLE SIDE TAPE TO WOOD DOOR
18. REMOVE LARGE SIGN PERPENDICULAR SCREWED TO WALL
19. REMOVE LARGE SIGN DOUBLE SIDE TAPE TO CMU
20. REMOVE SMALL SIGN DOUBLE SIDE TAPE TO CMU
21. REMOVE MEDIUM SIGN SCREWED TO CMU
22. REMOVE MEDIUM SIGN SCREWED TO DRYWALL
23. REMOVE SMALL SIGN SCREWED TO MULLION
24. REMOVE MEDIUM SIGN TAPED ON WALL
25. REMOVE LARGE SIGN SCREWED TO WOOD DOOR
26. REMOVE SMALL SIGN SCREWED TO TILE
27. REMOVE MEDIUM SIGN DOUBLE SIDE TAPE TO TILE
28. REMOVE SMALL SIGN DOUBLE SIDE TAPE TO DRYWALL
29. REMOVE SMALL SIGN DOUBLE SIDE TAPE TO MULLION
30. REMOVE MEDIUM SIGN SCREWED TO WOOD DOOR
31. REMOVE LARGE SIGN DOUBLE SIDE TAPE TO GLASSING
32. REMOVE LARGE SIGN DOUBLE SIDE TAPE TO TILE
33. REMOVE MEDIUM SIGN SCREWED TO WOOD
34. REMOVE MEDIUM SIGN SCREWED TO METAL DOOR
35. REMOVE MEDIUM SIGN SCREWED TO TILE

KEYNOTES:

A. EXISTING WALL OR DOOR SIGN PROTECT

NOTES:

1. DEMOLITION KEYNOTES ARE NOT INTENDED TO SHOW ALL DEMOLITION REQUIRED FOR PROPOSED IMPROVEMENTS. CONTRACTOR RESPONSIBLE TO REMOVE ALL EXISTING IMPROVEMENTS / CONDITIONS REQUIRED TO COMPLETE WORK FOR PROPOSED IMPROVEMENTS.
2. SEE DEMOLITION SITE KEY PLAN FOR BUILDING LOCATION SHT A5.0
3. SEE ENLARGED DEMOLITION PLANS FOR BUILDING ID LOCATION

N

SCALE: 1/8" = 1'-0" | A

DEMOLITION SIGNAGE PLAN - BUILDING 2400

SANDERS, inc
ARCHITECTURE | ENGINEERING
1102 Industry Way | El Centro, CA 92243 | 760-353-5440 | sanders-inc.com

Project Title
IMPERIAL VALLEY COLLEGE
CAMPUS WAYFINDING

Sheet Title
DEMOLITION SIGNAGE PLAN - BUILDING 2400

LICENSED ARCHITECT
JAMES E. SANDERS
STATE OF CALIFORNIA

Document Date	Project Number
2025-03-27	22-651V
Date Last Revised	Sheet Number
	A3.17

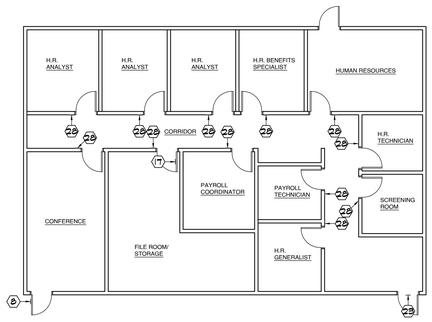

IDENTIFICATION STAMP
DIV. OF THE STATE ARCHITECT
APP: 04-124046 INC:
REVIEWED FOR
SS ☐ FLS ☑ ACS ☑
DATE: 03/27/2025

APPROVALS

DEMOLITION KEYNOTES:

1. REMOVE SMALL SIGN SCREWED TO DRYWALL
2. REMOVE SMALL SIGN SCREWED TO CMU
3. REMOVE SMALL SIGN SCREWED TO WOOD DOOR
4. REMOVE SMALL SIGN SCREWED TO METAL DOOR
5. REMOVE MEDIUM SIGN DOUBLE SIDE TAPE TO DRYWALL
6. REMOVE MEDIUM SIGN DOUBLE SIDE TAPE TO CMU
7. REMOVE MEDIUM SIGN DOUBLE SIDE TAPE TO WOOD DOOR
8. REMOVE MEDIUM SIGN DOUBLE SIDE TAPE TO METAL DOOR
9. REMOVE MEDIUM SIGN DOUBLE SIDE TAPE TO GLASSING
10. REMOVE LARGE SIGN SCREWED TO DRYWALL
11. REMOVE LARGE SIGN SCREWED TO CMU
12. REMOVE LARGE SIGN DOUBLE SIDE TAPE TO DRYWALL
13. REMOVE LARGE SIGN EPOXY THREADED ROD TO CMU
14. REMOVE SMALL SIGN PERPENDICULAR SCREWED TO WALL
15. REMOVE SMALL SIGN PERPENDICULAR SCREWED TO MULLION
16. REMOVE SMALL SIGN TAPED ON GLASSING
17. REMOVE SMALL SIGN DOUBLE SIDE TAPE TO WOOD DOOR
18. REMOVE LARGE SIGN PERPENDICULAR SCREWED TO WALL
19. REMOVE LARGE SIGN DOUBLE SIDE TAPE TO CMU
20. REMOVE SMALL SIGN DOUBLE SIDE TAPE TO CMU
21. REMOVE MEDIUM SIGN SCREWED TO CMU
22. REMOVE MEDIUM SIGN SCREWED TO DRYWALL
23. REMOVE SMALL SIGN SCREWED TO MULLION
24. REMOVE MEDIUM SIGN TAPED ON WALL
25. REMOVE LARGE SIGN SCREWED TO WOOD DOOR
26. REMOVE SMALL SIGN SCREWED TO TILE
27. REMOVE MEDIUM SIGN DOUBLE SIDE TAPE TO TILE
28. REMOVE SMALL SIGN DOUBLE SIDE TAPE TO DRYWALL
29. REMOVE SMALL SIGN DOUBLE SIDE TAPE TO MULLION
30. REMOVE MEDIUM SIGN SCREWED TO WOOD DOOR
31. REMOVE LARGE SIGN DOUBLE SIDE TAPE TO GLASSING
32. REMOVE LARGE SIGN DOUBLE SIDE TAPE TO TILE
33. REMOVE MEDIUM SIGN SCREWED TO WOOD
34. REMOVE MEDIUM SIGN SCREWED TO METAL DOOR
35. REMOVE MEDIUM SIGN SCREWED TO TILE

KEYNOTES:

A. EXISTING WALL OR DOOR SIGN PROTECT

NOTES:

1. DEMOLITION KEYNOTES ARE NOT INTENDED TO SHOW ALL DEMOLITION REQUIRED FOR PROPOSED IMPROVEMENTS. CONTRACTOR RESPONSIBLE TO REMOVE ALL EXISTING IMPROVEMENTS / CONDITIONS REQUIRED TO COMPLETE WORK FOR PROPOSED IMPROVEMENTS.
2. SEE DEMOLITION SITE KEY PLAN FOR BUILDING LOCATION SH1 A5.0
3. SEE ENLARGED DEMOLITION PLANS FOR BUILDING ID LOCATION

N

SCALE: 1/8" = 1'-0" | A

SANDERS, inc
ARCHITECTURE | ENGINEERING
1102 Industry Way | El Centro, CA 92243 | 760-353-5440 | sanders-inc.com

Project Title
IMPERIAL VALLEY COLLEGE
CAMPUS WAYFINDING

Sheet Title
DEMOLITION SIGNAGE PLAN - BUILDING 2500

LICENSED ARCHITECT
JAMES E. SANDERS
STATE OF CALIFORNIA

Document Date	Project Number
2025-03-27	22-651V
Date Last Revised	Sheet Number
	A3.18

DEMOLITION SIGNAGE - BUILDING 2500

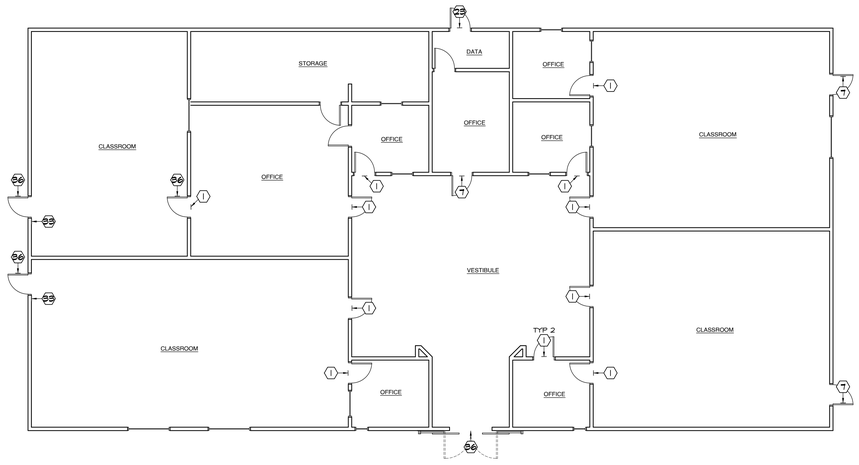

IDENTIFICATION STAMP
DIV. OF THE STATE ARCHITECT
APP: 04-124046 INC:
REVIEWED FOR
SS ☐ FLS ☑ ACS ☑
DATE: 03/27/2025

APPROVALS

DEMOLITION KEYNOTES:

1. REMOVE SMALL SIGN SCREWED TO DRYWALL
2. REMOVE SMALL SIGN SCREWED TO CMU
3. REMOVE SMALL SIGN SCREWED TO WOOD DOOR
4. REMOVE SMALL SIGN SCREWED TO METAL DOOR
5. REMOVE MEDIUM SIGN DOUBLE SIDE TAPE TO DRYWALL
6. REMOVE MEDIUM SIGN DOUBLE SIDE TAPE TO CMU
7. REMOVE MEDIUM SIGN DOUBLE SIDE TAPE TO WOOD DOOR
8. REMOVE MEDIUM SIGN DOUBLE SIDE TAPE TO METAL DOOR
9. REMOVE MEDIUM SIGN DOUBLE SIDE TAPE TO GLASSING
10. REMOVE LARGE SIGN SCREWED TO DRYWALL
11. REMOVE LARGE SIGN SCREWED TO CMU
12. REMOVE LARGE SIGN DOUBLE SIDE TAPE TO DRYWALL
13. REMOVE LARGE SIGN EPOXY THREADED ROD TO CMU
14. REMOVE SMALL SIGN PERPENDICULAR SCREWED TO WALL
15. REMOVE SMALL SIGN PERPENDICULAR SCREWED TO MULLION
16. REMOVE SMALL SIGN TAPED ON GLASSING
17. REMOVE SMALL SIGN DOUBLE SIDE TAPE TO WOOD DOOR
18. REMOVE LARGE SIGN PERPENDICULAR SCREWED TO WALL
19. REMOVE LARGE SIGN DOUBLE SIDE TAPE TO CMU
20. REMOVE SMALL SIGN DOUBLE SIDE TAPE TO CMU
21. REMOVE MEDIUM SIGN SCREWED TO CMU
22. REMOVE MEDIUM SIGN SCREWED TO DRYWALL
23. REMOVE SMALL SIGN SCREWED TO MULLION
24. REMOVE MEDIUM SIGN TAPED ON WALL
25. REMOVE LARGE SIGN SCREWED TO WOOD DOOR
26. REMOVE SMALL SIGN SCREWED TO TILE
27. REMOVE MEDIUM SIGN DOUBLE SIDE TAPE TO TILE
28. REMOVE SMALL SIGN DOUBLE SIDE TAPE TO DRYWALL
29. REMOVE SMALL SIGN DOUBLE SIDE TAPE TO MULLION
30. REMOVE MEDIUM SIGN SCREWED TO WOOD DOOR
31. REMOVE LARGE SIGN DOUBLE SIDE TAPE TO GLASSING
32. REMOVE LARGE SIGN DOUBLE SIDE TAPE TO TILE
33. REMOVE MEDIUM SIGN SCREWED TO WOOD
34. REMOVE MEDIUM SIGN SCREWED TO METAL DOOR
35. REMOVE MEDIUM SIGN SCREWED TO TILE
36. REMOVE SMALL SIGN SCREWED TO ALUMINUM

KEYNOTES:

A. EXISTING WALL OR DOOR SIGN PROTECT

NOTES:

1. DEMOLITION KEYNOTES ARE NOT INTENDED TO SHOW ALL DEMOLITION REQUIRED FOR PROPOSED IMPROVEMENTS. CONTRACTOR RESPONSIBLE TO REMOVE ALL EXISTING IMPROVEMENTS / CONDITIONS REQUIRED TO COMPLETE WORK FOR PROPOSED IMPROVEMENTS.
2. SEE DEMOLITION SITE KEY PLAN FOR BUILDING LOCATION SH1 A3.0
3. SEE ENLARGED DEMOLITION PLANS FOR BUILDING ID LOCATION

SANDERS, inc
ARCHITECTURE | ENGINEERING
1102 Industry Way | El Centro, CA 92243 | 760-353-5440 | sanders-inc.com

Project Title
IMPERIAL VALLEY COLLEGE
CAMPUS WAYFINDING

Sheet Title
DEMOLITION SIGNAGE PLAN - BUILDING 2600

LICENSED ARCHITECT
JIMMIE L. SANDERS
7644
RENEWAL DATE
STATE OF CALIFORNIA

Document Date	Project Number
2025-03-27	22-651V
Date Last Revised	Sheet Number
	A3.19

N

SCALE: 1/8" = 1'-0" A

DEMOLITION SIGNAGE PLAN - BUILDING 2600

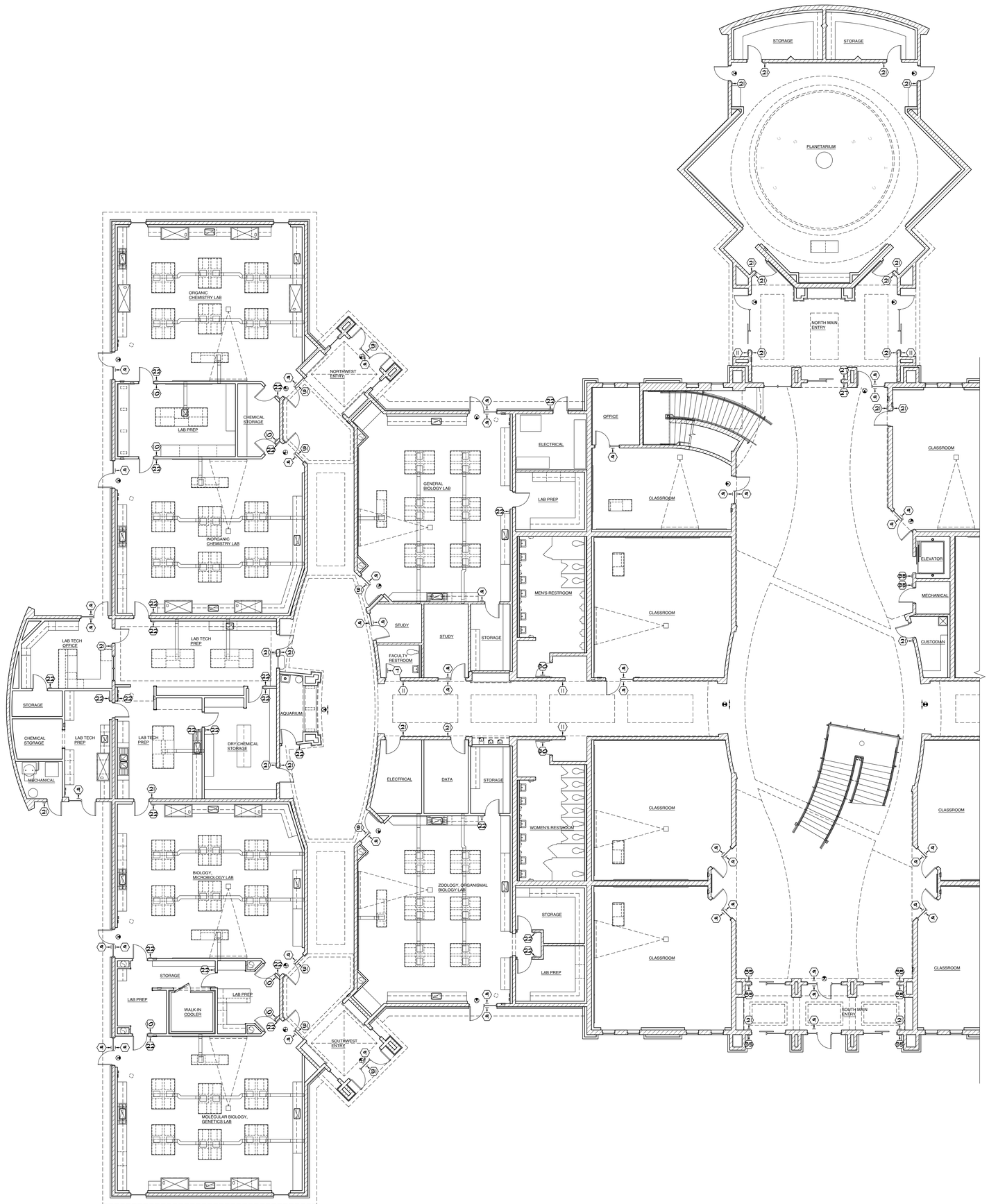

IDENTIFICATION STAMP
DIV. OF THE STATE ARCHITECT
APP: 04-124046 INC:
REVIEWED FOR
SS ☐ FLS ☑ ACS ☑
DATE: 03/27/2025

APPROVALS

DEMOLITION KEYNOTES:

1. REMOVE SMALL SIGN SCREWED TO DRYWALL
2. REMOVE SMALL SIGN SCREWED TO CMU
3. REMOVE SMALL SIGN SCREWED TO WOOD DOOR
4. REMOVE SMALL SIGN SCREWED TO METAL DOOR
5. REMOVE MEDIUM SIGN DOUBLE SIDE TAPE TO DRYWALL
6. REMOVE MEDIUM SIGN DOUBLE SIDE TAPE TO CMU
7. REMOVE MEDIUM SIGN DOUBLE SIDE TAPE TO WOOD DOOR
8. REMOVE MEDIUM SIGN DOUBLE SIDE TAPE TO METAL DOOR
9. REMOVE MEDIUM SIGN DOUBLE SIDE TAPE TO GLASSING
10. REMOVE LARGE SIGN SCREWED TO DRYWALL
11. REMOVE LARGE SIGN SCREWED TO CMU
12. REMOVE LARGE SIGN DOUBLE SIDE TAPE TO DRYWALL
13. REMOVE LARGE SIGN EPOXY THREADED ROD TO CMU
14. REMOVE SMALL SIGN PERPENDICULAR SCREWED TO WALL
15. REMOVE SMALL SIGN PERPENDICULAR SCREWED TO MULLION
16. REMOVE SMALL SIGN TAPED ON GLASSING
17. REMOVE SMALL SIGN DOUBLE SIDE TAPE TO WOOD DOOR
18. REMOVE LARGE SIGN PERPENDICULAR SCREWED TO WALL
19. REMOVE LARGE SIGN DOUBLE SIDE TAPE TO CMU
20. REMOVE SMALL SIGN DOUBLE SIDE TAPE TO CMU
21. REMOVE MEDIUM SIGN SCREWED TO CMU
22. REMOVE MEDIUM SIGN SCREWED TO DRYWALL
23. REMOVE SMALL SIGN SCREWED TO MULLION
24. REMOVE MEDIUM SIGN TAPED ON WALL
25. REMOVE LARGE SIGN SCREWED TO WOOD DOOR
26. REMOVE SMALL SIGN SCREWED TO TILE
27. REMOVE MEDIUM SIGN DOUBLE SIDE TAPE TO TILE
28. REMOVE SMALL SIGN DOUBLE SIDE TAPE TO DRYWALL
29. REMOVE SMALL SIGN DOUBLE SIDE TAPE TO MULLION
30. REMOVE MEDIUM SIGN SCREWED TO WOOD DOOR
31. REMOVE LARGE SIGN DOUBLE SIDE TAPE TO GLASSING
32. REMOVE LARGE SIGN DOUBLE SIDE TAPE TO TILE
33. REMOVE MEDIUM SIGN SCREWED TO WOOD
34. REMOVE MEDIUM SIGN SCREWED TO METAL DOOR
35. REMOVE MEDIUM SIGN SCREWED TO TILE

KEYNOTES:

- A. EXISTING WALL OR DOOR SIGN PROTECT
- B. EXISTING EXIT SIGN PROTECT
- C. CANCELED DOOR
- D. CANCELED DOOR WITH WALL ON ONE SIDE

LEGEND:

- WALL MOUNTED ILLUMINATED EXIT SIGN
- CEILING MOUNTED ILLUMINATED EXIT SIGN

NOTES:

1. DEMOLITION KEYNOTES ARE NOT INTENDED TO SHOW ALL DEMOLITION REQUIRED FOR PROPOSED IMPROVEMENTS. CONTRACTOR RESPONSIBLE TO REMOVE ALL EXISTING IMPROVEMENTS / CONDITIONS REQUIRED TO COMPLETE WORK FOR PROPOSED IMPROVEMENTS.
2. SEE DEMOLITION SITE KEY PLAN FOR BUILDING LOCATION (SHT A00.0)
3. SEE ENLARGED DEMOLITION PLANS FOR BUILDING ID LOCATION

N

SCALE: 1/8" = 1'-0" | A

DEMOLITION SIGNAGE PLAN - BUILDING 2700 - 1ST FLOOR

SANDERS, inc
ARCHITECTURE | ENGINEERING
1102 Industry Way | El Centro, CA 92243 | 760-353-5440 | sanders-inc.com

Project Title
IMPERIAL VALLEY COLLEGE
CAMPUS WAYFINDING

Sheet Title
DEMOLITION SIGNAGE PLAN - BUILDING 2700 FIRST FLOOR

LICENSED ARCHITECT JAMES SANDERS 7644 RENEWAL 08/31/2025 STATE OF CALIFORNIA

Document Date	Project Number
2025-03-27	22-651V
Date Last Revised	Sheet Number
	A3.20.1

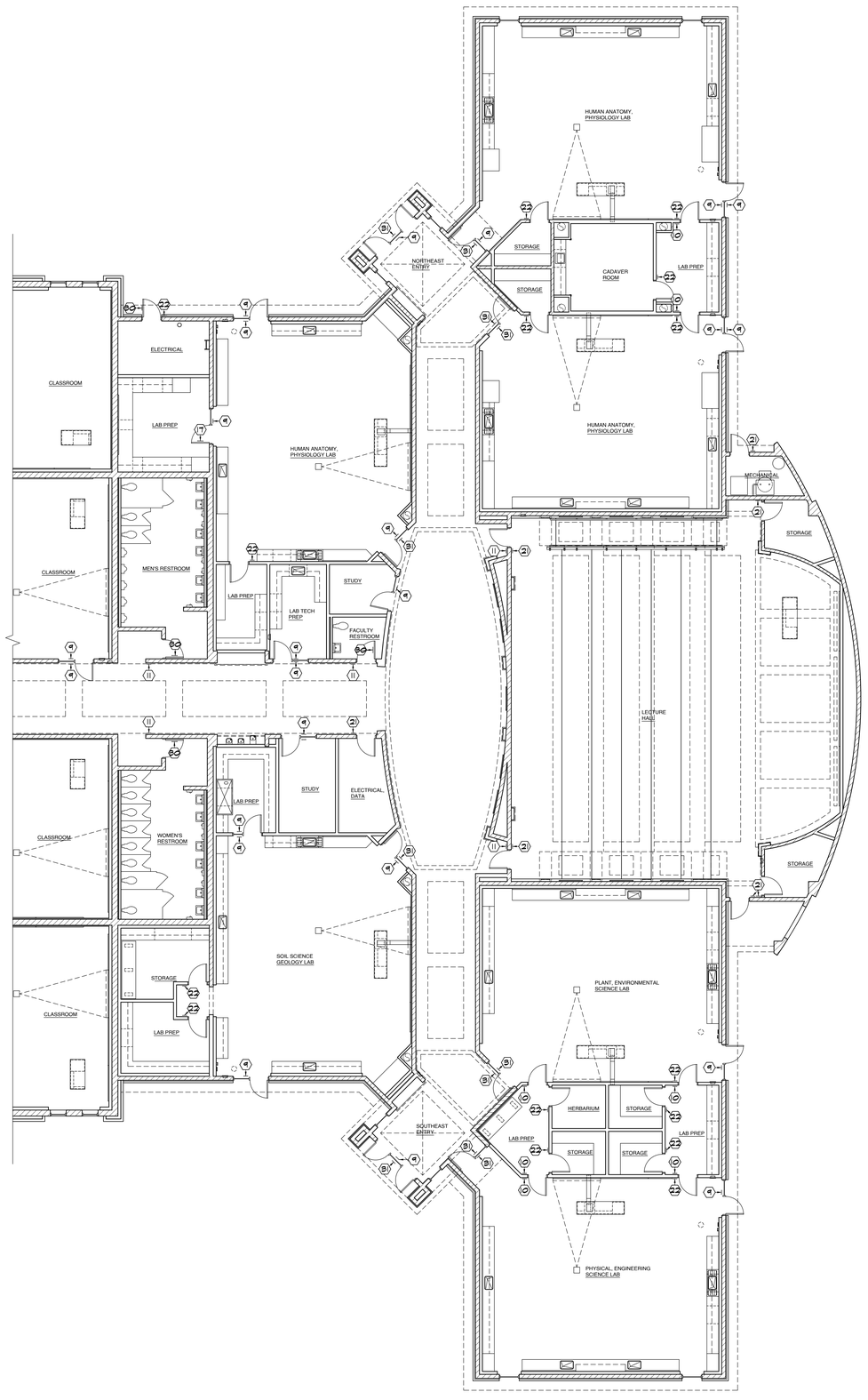

IDENTIFICATION STAMP
DIV. OF THE STATE ARCHITECT
APP: 04-124046 INC:
REVIEWED FOR
SS ☐ FLS ☑ ACS ☑
DATE: 03/27/2025

APPROVALS

DEMOLITION KEYNOTES:

1. REMOVE SMALL SIGN SCREWED TO DRYWALL
2. REMOVE SMALL SIGN SCREWED TO CMU
3. REMOVE SMALL SIGN SCREWED TO WOOD DOOR
4. REMOVE SMALL SIGN SCREWED TO METAL DOOR
5. REMOVE MEDIUM SIGN DOUBLE SIDE TAPE TO DRYWALL
6. REMOVE MEDIUM SIGN DOUBLE SIDE TAPE TO CMU
7. REMOVE MEDIUM SIGN DOUBLE SIDE TAPE TO WOOD DOOR
8. REMOVE MEDIUM SIGN DOUBLE SIDE TAPE TO METAL DOOR
9. REMOVE MEDIUM SIGN DOUBLE SIDE TAPE TO GLASSING
10. REMOVE LARGE SIGN SCREWED TO DRYWALL
11. REMOVE LARGE SIGN SCREWED TO CMU
12. REMOVE LARGE SIGN DOUBLE SIDE TAPE TO DRYWALL
13. REMOVE LARGE SIGN EPOXY THREADED ROD TO CMU
14. REMOVE SMALL SIGN PERPENDICULAR SCREWED TO WALL
15. REMOVE SMALL SIGN PERPENDICULAR SCREWED TO MULLION
16. REMOVE SMALL SIGN TAPED ON GLASSING
17. REMOVE SMALL SIGN DOUBLE SIDE TAPE TO WOOD DOOR
18. REMOVE LARGE SIGN PERPENDICULAR SCREWED TO WALL
19. REMOVE LARGE SIGN DOUBLE SIDE TAPE TO CMU
20. REMOVE SMALL SIGN DOUBLE SIDE TAPE TO CMU
21. REMOVE MEDIUM SIGN SCREWED TO CMU
22. REMOVE MEDIUM SIGN SCREWED TO DRYWALL
23. REMOVE SMALL SIGN SCREWED TO MULLION
24. REMOVE MEDIUM SIGN TAPED ON WALL
25. REMOVE LARGE SIGN SCREWED TO WOOD DOOR
26. REMOVE SMALL SIGN SCREWED TO TILE
27. REMOVE MEDIUM SIGN DOUBLE SIDE TAPE TO TILE
28. REMOVE SMALL SIGN DOUBLE SIDE TAPE TO DRYWALL
29. REMOVE SMALL SIGN DOUBLE SIDE TAPE TO MULLION
30. REMOVE MEDIUM SIGN SCREWED TO WOOD DOOR
31. REMOVE LARGE SIGN DOUBLE SIDE TAPE TO GLASSING
32. REMOVE LARGE SIGN DOUBLE SIDE TAPE TO TILE

KEYNOTES:

A. EXISTING WALL OR DOOR SIGN PROTECT

NOTES:

1. DEMOLITION KEYNOTES ARE NOT INTENDED TO SHOW ALL DEMOLITION REQUIRED FOR PROPOSED IMPROVEMENTS, CONTRACTOR RESPONSIBLE TO REMOVE ALL EXISTING IMPROVEMENTS / CONDITIONS REQUIRED TO COMPLETE WORK FOR PROPOSED IMPROVEMENTS.
2. SEE DEMOLITION SITE KEY PLAN FOR BUILDING LOCATION (SHT A0.0)
3. SEE ENLARGED DEMOLITION PLANS FOR BUILDING ID LOCATION

N

DEMOLITION SIGNAGE PLAN - BUILDING 2700 - 1ST FLOOR

SCALE: 1/8" = 1'-0" | A

SANDERS, inc
ARCHITECTURE | ENGINEERING
1102 Industry Way | El Centro, CA 92243 | 760-353-5440 | sanders-inc.com

Project Title
IMPERIAL VALLEY COLLEGE
CAMPUS WAYFINDING

Sheet Title
DEMOLITION SIGNAGE PLAN - BUILDING 2700 FIRST FLOOR

LICENSED ARCHITECT JIMMY SANDERS 19644 STATE OF CALIFORNIA

Document Date	Project Number
2025-03-27	22-651V
Date Last Revised	
	Sheet Number
	A3.20.2

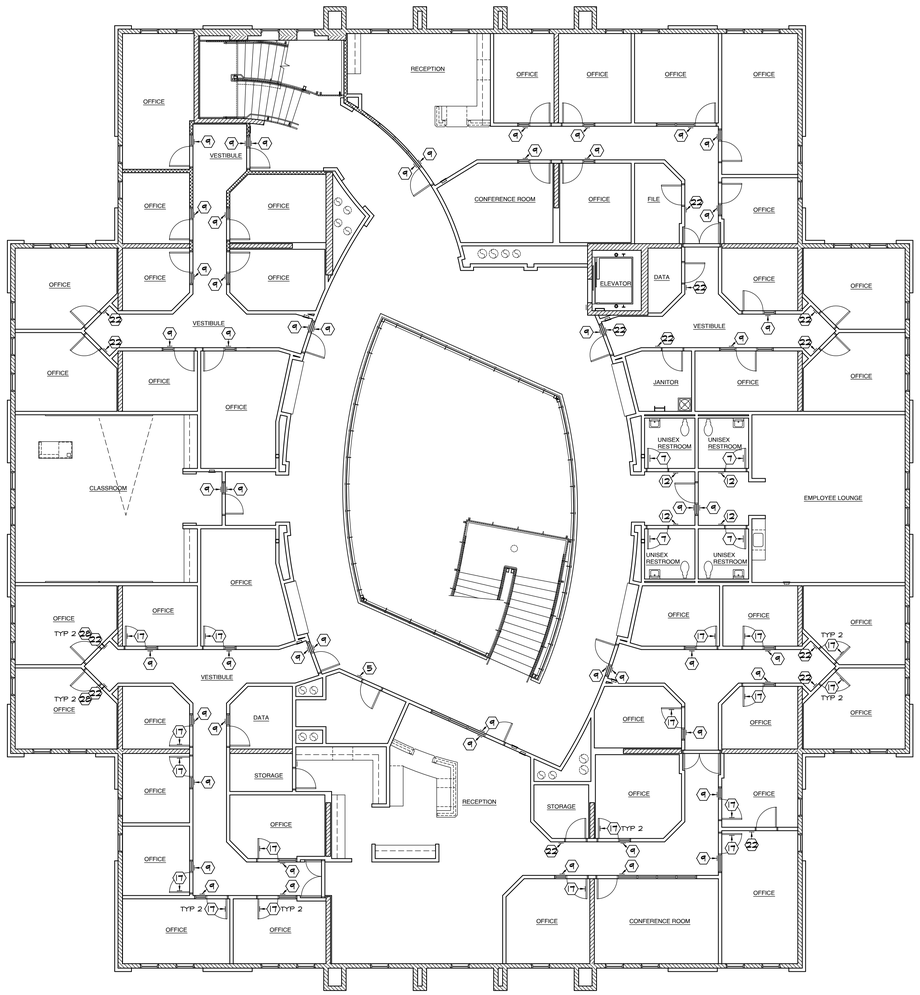

IDENTIFICATION STAMP
DIV. OF THE STATE ARCHITECT
APP: 04-124046 INC:
REVIEWED FOR
SS ☐ FLS ☑ ACS ☑
DATE: 03/27/2025

APPROVALS

DEMOLITION KEYNOTES:

1. REMOVE SMALL SIGN SCREWED TO DRYWALL
2. REMOVE SMALL SIGN SCREWED TO CMU
3. REMOVE SMALL SIGN SCREWED TO WOOD DOOR
4. REMOVE SMALL SIGN SCREWED TO METAL DOOR
5. REMOVE MEDIUM SIGN DOUBLE SIDE TAPE TO DRYWALL
6. REMOVE MEDIUM SIGN DOUBLE SIDE TAPE TO CMU
7. REMOVE MEDIUM SIGN DOUBLE SIDE TAPE TO WOOD DOOR
8. REMOVE MEDIUM SIGN DOUBLE SIDE TAPE TO METAL DOOR
9. REMOVE MEDIUM SIGN DOUBLE SIDE TAPE TO GLASSING
10. REMOVE LARGE SIGN SCREWED TO DRYWALL
11. REMOVE LARGE SIGN SCREWED TO CMU
12. REMOVE LARGE SIGN DOUBLE SIDE TAPE TO DRYWALL
13. REMOVE LARGE SIGN EPOXY THREADED ROD TO CMU
14. REMOVE SMALL SIGN PERPENDICULAR SCREWED TO WALL
15. REMOVE SMALL SIGN PERPENDICULAR SCREWED TO MULLION
16. REMOVE SMALL SIGN TAPED ON GLASSING
17. REMOVE SMALL SIGN DOUBLE SIDE TAPE TO WOOD DOOR
18. REMOVE LARGE SIGN PERPENDICULAR SCREWED TO WALL
19. REMOVE LARGE SIGN DOUBLE SIDE TAPE TO CMU
20. REMOVE SMALL SIGN DOUBLE SIDE TAPE TO CMU
21. REMOVE MEDIUM SIGN SCREWED TO CMU
22. REMOVE MEDIUM SIGN SCREWED TO DRYWALL
23. REMOVE SMALL SIGN SCREWED TO MULLION
24. REMOVE MEDIUM SIGN TAPED ON WALL
25. REMOVE LARGE SIGN SCREWED TO WOOD DOOR
26. REMOVE SMALL SIGN SCREWED TO TILE
27. REMOVE MEDIUM SIGN DOUBLE SIDE TAPE TO TILE
28. REMOVE SMALL SIGN DOUBLE SIDE TAPE TO DRYWALL
29. REMOVE SMALL SIGN DOUBLE SIDE TAPE TO MULLION
30. REMOVE MEDIUM SIGN SCREWED TO WOOD DOOR
31. REMOVE LARGE SIGN DOUBLE SIDE TAPE TO GLASSING
32. REMOVE LARGE SIGN DOUBLE SIDE TAPE TO TILE

KEYNOTES:

A. EXISTING WALL OR DOOR SIGN PROTECT

NOTES:

1. DEMOLITION KEYNOTES ARE NOT INTENDED TO SHOW ALL DEMOLITION REQUIRED FOR PROPOSED IMPROVEMENTS. CONTRACTOR RESPONSIBLE TO REMOVE ALL EXISTING IMPROVEMENTS / CONDITIONS REQUIRED TO COMPLETE WORK FOR PROPOSED IMPROVEMENTS.
2. SEE DEMOLITION SITE KEY PLAN FOR BUILDING LOCATION (SHT A00.0)
3. SEE ENLARGED DEMOLITION PLANS FOR BUILDING ID LOCATION

N

DEMOLITION SIGNAGE PLAN - BUILDING 2700 - 2ND FLOOR

SCALE: 1/8" = 1'-0" | A

SANDERS,inc
ARCHITECTURE | ENGINEERING
1102 Industry Way | El Centro, CA 92243 | 760-353-5440 | sanders-inc.com

Project Title
IMPERIAL VALLEY COLLEGE
CAMPUS WAYFINDING

Sheet Title
DEMOLITION SIGNAGE PLAN - BUILDING 2700 - SECOND FLOOR

LICENSED ARCHITECT JAMES SANDERS 7644 RENEWAL 08/31/2025 STATE OF CALIFORNIA

Document Date	Project Number
2025-03-27	22-651V
Date Last Revised	Sheet Number
	A3.20.3

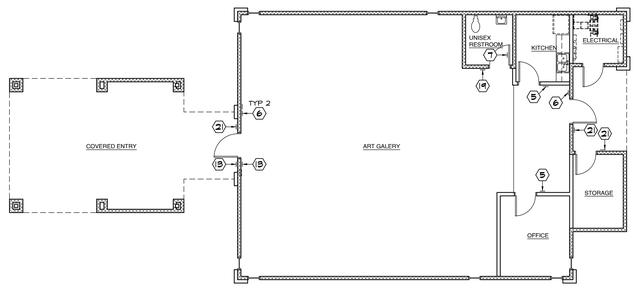

IDENTIFICATION STAMP
DIV. OF THE STATE ARCHITECT
APP: 04-124046 INC:
REVIEWED FOR
SS ☐ FLS ☑ ACS ☑
DATE: 03/27/2025

APPROVALS

DEMOLITION KEYNOTES:

1. REMOVE SMALL SIGN SCREWED TO DRYWALL
2. REMOVE SMALL SIGN SCREWED TO CMU
3. REMOVE SMALL SIGN SCREWED TO WOOD DOOR
4. REMOVE SMALL SIGN SCREWED TO METAL DOOR
5. REMOVE MEDIUM SIGN DOUBLE SIDE TAPE TO DRYWALL
6. REMOVE MEDIUM SIGN DOUBLE SIDE TAPE TO CMU
7. REMOVE MEDIUM SIGN DOUBLE SIDE TAPE TO WOOD DOOR
8. REMOVE MEDIUM SIGN DOUBLE SIDE TAPE TO METAL DOOR
9. REMOVE MEDIUM SIGN DOUBLE SIDE TAPE TO GLASSING
10. REMOVE LARGE SIGN SCREWED TO DRYWALL
11. REMOVE LARGE SIGN SCREWED TO CMU
12. REMOVE LARGE SIGN DOUBLE SIDE TAPE TO DRYWALL
13. REMOVE LARGE SIGN EPOXY THREADED ROD TO CMU
14. REMOVE SMALL SIGN PERPENDICULAR SCREWED TO WALL
15. REMOVE SMALL SIGN PERPENDICULAR SCREWED TO MULLION
16. REMOVE SMALL SIGN TAPED ON GLASSING
17. REMOVE SMALL SIGN DOUBLE SIDE TAPE TO WOOD DOOR
18. REMOVE LARGE SIGN PERPENDICULAR SCREWED TO WALL
19. REMOVE LARGE SIGN DOUBLE SIDE TAPE TO CMU
20. REMOVE SMALL SIGN DOUBLE SIDE TAPE TO CMU
21. REMOVE MEDIUM SIGN SCREWED TO CMU
22. REMOVE MEDIUM SIGN SCREWED TO DRYWALL
23. REMOVE SMALL SIGN SCREWED TO MULLION
24. REMOVE MEDIUM SIGN TAPED ON WALL
25. REMOVE LARGE SIGN SCREWED TO WOOD DOOR
26. REMOVE SMALL SIGN SCREWED TO TILE
27. REMOVE MEDIUM SIGN DOUBLE SIDE TAPE TO TILE
28. REMOVE SMALL SIGN DOUBLE SIDE TAPE TO DRYWALL
29. REMOVE SMALL SIGN DOUBLE SIDE TAPE TO MULLION
30. REMOVE MEDIUM SIGN SCREWED TO WOOD DOOR
31. REMOVE LARGE SIGN DOUBLE SIDE TAPE TO GLASSING
32. REMOVE LARGE SIGN DOUBLE SIDE TAPE TO TILE
33. REMOVE MEDIUM SIGN SCREWED TO WOOD
34. REMOVE MEDIUM SIGN SCREWED TO METAL DOOR
35. REMOVE MEDIUM SIGN SCREWED TO TILE
36. REMOVE SMALL SIGN SCREWED TO ALUMINUM

KEYNOTES:

A. EXISTING WALL OR DOOR SIGN PROTECT

NOTES:

1. DEMOLITION KEYNOTES ARE NOT INTENDED TO SHOW ALL DEMOLITION REQUIRED FOR PROPOSED IMPROVEMENTS. CONTRACTOR RESPONSIBLE TO REMOVE ALL EXISTING IMPROVEMENTS / CONDITIONS REQUIRED TO COMPLETE WORK FOR PROPOSED IMPROVEMENTS.
2. SEE DEMOLITION SITE KEY PLAN FOR BUILDING LOCATION SH1 A5.0
3. SEE ENLARGED DEMOLITION PLANS FOR BUILDING ID LOCATION

SANDERS, inc
ARCHITECTURE | ENGINEERING
1102 Industry Way | El Centro, CA 92243 | 760-353-5440 | sanders-inc.com

Project Title
IMPERIAL VALLEY COLLEGE
CAMPUS WAYFINDING

Sheet Title
DEMOLITION SIGNAGE PLAN
BUILDING 2800

LICENSED ARCHITECT
JAMES A. SANDERS
7644
REGISTERED PROFESSIONAL ENGINEER
STATE OF CALIFORNIA

Document Date	Project Number
2025-03-27	22-651V
Date Last Revised	Sheet Number
	A3.21

N

SCALE: 1/8" = 1'-0" | A

DEMOLITION SIGNAGE PLAN - BUILDING 2800

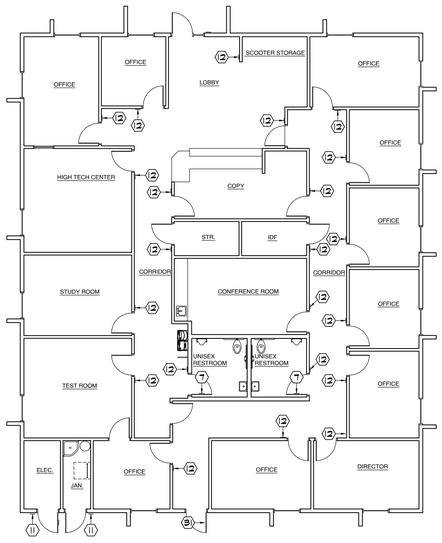

IDENTIFICATION STAMP
DIV. OF THE STATE ARCHITECT
APP: 04-124046 INC:
REVIEWED FOR
SS ☐ FLS ☑ ACS ☑
DATE: 03/27/2025

APPROVALS

DEMOLITION KEYNOTES:

1. REMOVE SMALL SIGN SCREWED TO DRYWALL
2. REMOVE SMALL SIGN SCREWED TO CMU
3. REMOVE SMALL SIGN SCREWED TO WOOD DOOR
4. REMOVE SMALL SIGN SCREWED TO METAL DOOR
5. REMOVE MEDIUM SIGN DOUBLE SIDE TAPE TO DRYWALL
6. REMOVE MEDIUM SIGN DOUBLE SIDE TAPE TO CMU
7. REMOVE MEDIUM SIGN DOUBLE SIDE TAPE TO WOOD DOOR
8. REMOVE MEDIUM SIGN DOUBLE SIDE TAPE TO METAL DOOR
9. REMOVE MEDIUM SIGN DOUBLE SIDE TAPE TO GLASSING
10. REMOVE LARGE SIGN SCREWED TO DRYWALL
11. REMOVE LARGE SIGN SCREWED TO CMU
12. REMOVE LARGE SIGN DOUBLE SIDE TAPE TO DRYWALL
13. REMOVE LARGE SIGN EPOXY THREADED ROD TO CMU
14. REMOVE SMALL SIGN PERPENDICULAR SCREWED TO WALL
15. REMOVE SMALL SIGN PERPENDICULAR SCREWED TO MULLION
16. REMOVE SMALL SIGN TAPED ON GLASSING
17. REMOVE SMALL SIGN DOUBLE SIDE TAPE TO WOOD DOOR
18. REMOVE LARGE SIGN PERPENDICULAR SCREWED TO WALL
19. REMOVE LARGE SIGN DOUBLE SIDE TAPE TO CMU
20. REMOVE SMALL SIGN DOUBLE SIDE TAPE TO CMU
21. REMOVE MEDIUM SIGN SCREWED TO CMU
22. REMOVE MEDIUM SIGN SCREWED TO DRYWALL
23. REMOVE SMALL SIGN SCREWED TO MULLION
24. REMOVE MEDIUM SIGN TAPED ON WALL
25. REMOVE LARGE SIGN SCREWED TO WOOD DOOR
26. REMOVE SMALL SIGN SCREWED TO TILE
27. REMOVE MEDIUM SIGN DOUBLE SIDE TAPE TO TILE
28. REMOVE SMALL SIGN DOUBLE SIDE TAPE TO DRYWALL
29. REMOVE SMALL SIGN DOUBLE SIDE TAPE TO MULLION
30. REMOVE MEDIUM SIGN SCREWED TO WOOD DOOR
31. REMOVE LARGE SIGN DOUBLE SIDE TAPE TO GLASSING
32. REMOVE LARGE SIGN DOUBLE SIDE TAPE TO TILE

KEYNOTES:

A. EXISTING WALL OR DOOR SIGN PROTECT

NOTES:

1. DEMOLITION KEYNOTES ARE NOT INTENDED TO SHOW ALL DEMOLITION REQUIRED FOR PROPOSED IMPROVEMENTS. CONTRACTOR RESPONSIBLE TO REMOVE ALL EXISTING IMPROVEMENTS / CONDITIONS REQUIRED TO COMPLETE WORK FOR PROPOSED IMPROVEMENTS.
2. SEE DEMOLITION SITE KEY PLAN FOR BUILDING LOCATION SH1 A3.0
3. SEE ENLARGED DEMOLITION PLANS FOR BUILDING ID LOCATION

SANDERS, inc
ARCHITECTURE | ENGINEERING
1102 Industry Way | El Centro, CA 92243 | 760-353-5440 | sanders-inc.com

Project Title
IMPERIAL VALLEY COLLEGE
CAMPUS WAYFINDING

Sheet Title
DEMOLITION SIGNAGE PLAN
BUILDING 2900

LICENSED ARCHITECT
JAMES A. SANDERS
7644
REVIEW DATE
STATE OF CALIFORNIA

Document Date	Project Number
2025-03-27	22-651V
Date Last Revised	Sheet Number
	A3.22

N

SCALE: 1/8" = 1'-0" | A

DEMOLITION SIGNAGE PLAN - BUILDING 2900

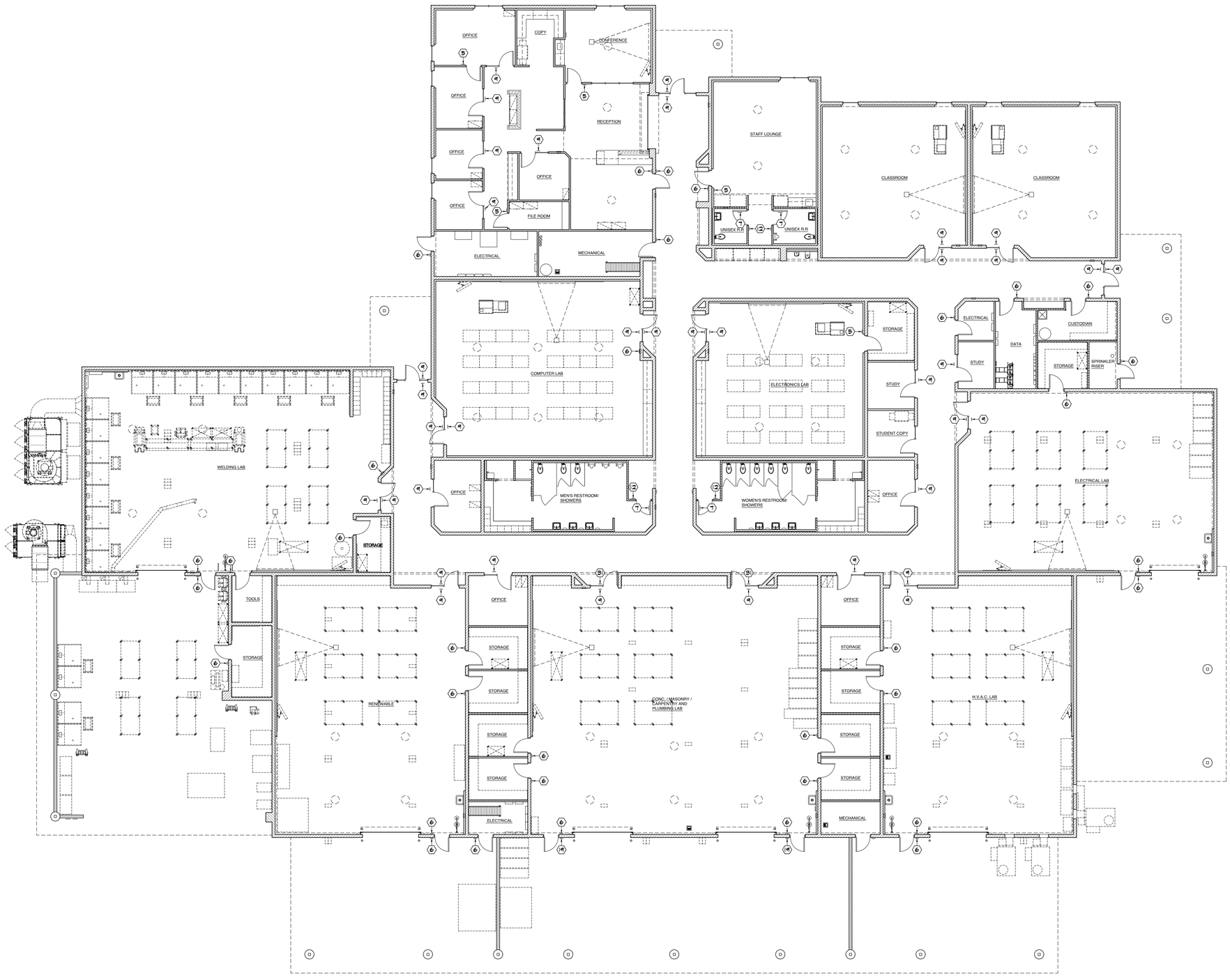

DEMOLITION SIGNAGE PLAN - BUILDING 3100

SCALE: 1/8" = 1'-0"

A

IDENTIFICATION STAMP
DIV. OF THE STATE ARCHITECT
APP: 04-124046 INC:
REVIEWED FOR
SS ☐ FLS ☑ ACS ☑
DATE: 03/27/2025

APPROVALS

DEMOLITION KEYNOTES:

1. REMOVE SMALL SIGN SCREWED TO DRYWALL
2. REMOVE SMALL SIGN SCREWED TO CMU
3. REMOVE SMALL SIGN SCREWED TO WOOD DOOR
4. REMOVE SMALL SIGN SCREWED TO METAL DOOR
5. REMOVE MEDIUM SIGN DOUBLE SIDE TAPE TO DRYWALL
6. REMOVE MEDIUM SIGN DOUBLE SIDE TAPE TO CMU
7. REMOVE MEDIUM SIGN DOUBLE SIDE TAPE TO WOOD DOOR
8. REMOVE MEDIUM SIGN DOUBLE SIDE TAPE TO METAL DOOR
9. REMOVE MEDIUM SIGN DOUBLE SIDE TAPE TO GLASSING
10. REMOVE LARGE SIGN SCREWED TO DRAYWALL
11. REMOVE LARGE SIGN SCREWED TO CMU
12. REMOVE LARGE SIGN DOUBLE SIDE TAPE TO DRYWALL
13. REMOVE LARGE SIGN EPOXY THREADED ROD TO CMU
14. REMOVE SMALL SIGN PERPENDICULAR SCREWED TO WALL
15. REMOVE SMALL SIGN PERPENDICULAR SCREWED TO MULLION
16. REMOVE SMALL SIGN TAPED ON GLASSING
17. REMOVE SMALL SIGN DOUBLE SIDE TAPE TO WOOD DOOR
18. REMOVE LARGE SIGN PERPENDICULAR SCREWED TO WALL
19. REMOVE LARGE SIGN DOUBLE SIDE TAPE TO CMU
20. REMOVE SMALL SIGN DOUBLE SIDE TAPE TO CMU
21. REMOVE MEDIUM SIGN SCREWED TO CMU
22. REMOVE MEDIUM SIGN SCREWED TO DRYWALL
23. REMOVE SMALL SIGN SCREWED TO MULLION
24. REMOVE MEDIUM SIGN TAPED ON WALL
25. REMOVE LARGE SIGN SCREWED TO WOOD DOOR
26. REMOVE SMALL SIGN SCREWED TO TILE
27. REMOVE MEDIUM SIGN DOUBLE SIDE TAPE TO TILE
28. REMOVE SMALL SIGN DOUBLE SIDE TAPE TO DRYWALL
29. REMOVE SMALL SIGN DOUBLE SIDE TAPE TO MULLION
30. REMOVE MEDIUM SIGN SCREWED TO WOOD DOOR
31. REMOVE LARGE SIGN DOUBLE SIDE TAPE TO GLASSING
32. REMOVE LARGE SIGN DOUBLE SIDE TAPE TO TILE

KEYNOTES:

A. EXISTING WALL OR DOOR SIGN PROTECT

NOTES:

1. DEMOLITION KEYNOTES ARE NOT INTENDED TO SHOW ALL DEMOLITION REQUIRED FOR PROPOSED IMPROVEMENTS. CONTRACTOR RESPONSIBLE TO REMOVE ALL EXISTING IMPROVEMENTS / CONDITIONS REQUIRED TO COMPLETE WORK FOR PROPOSED IMPROVEMENTS.
2. SEE DEMOLITION SITE KEY PLAN FOR BUILDING LOCATION SHT A3.0
3. SEE ENLARGED DEMOLITION PLANS FOR BUILDING ID LOCATION

SANDERS, inc
ARCHITECTURE | ENGINEERING
1102 Industry Way | El Centro, CA 92243 | 760-353-5440 | sanders-inc.com

Project Title
IMPERIAL VALLEY COLLEGE
CAMPUS WAYFINDING

Sheet Title
DEMOLITION SIGNAGE PLAN
BUILDING 3100

LICENSED ARCHITECT
JAMES A. SANDERS
STATE OF CALIFORNIA

Document Date	Project Number
2025-03-27	22-651V
Date Last Revised	Sheet Number
	A3.23

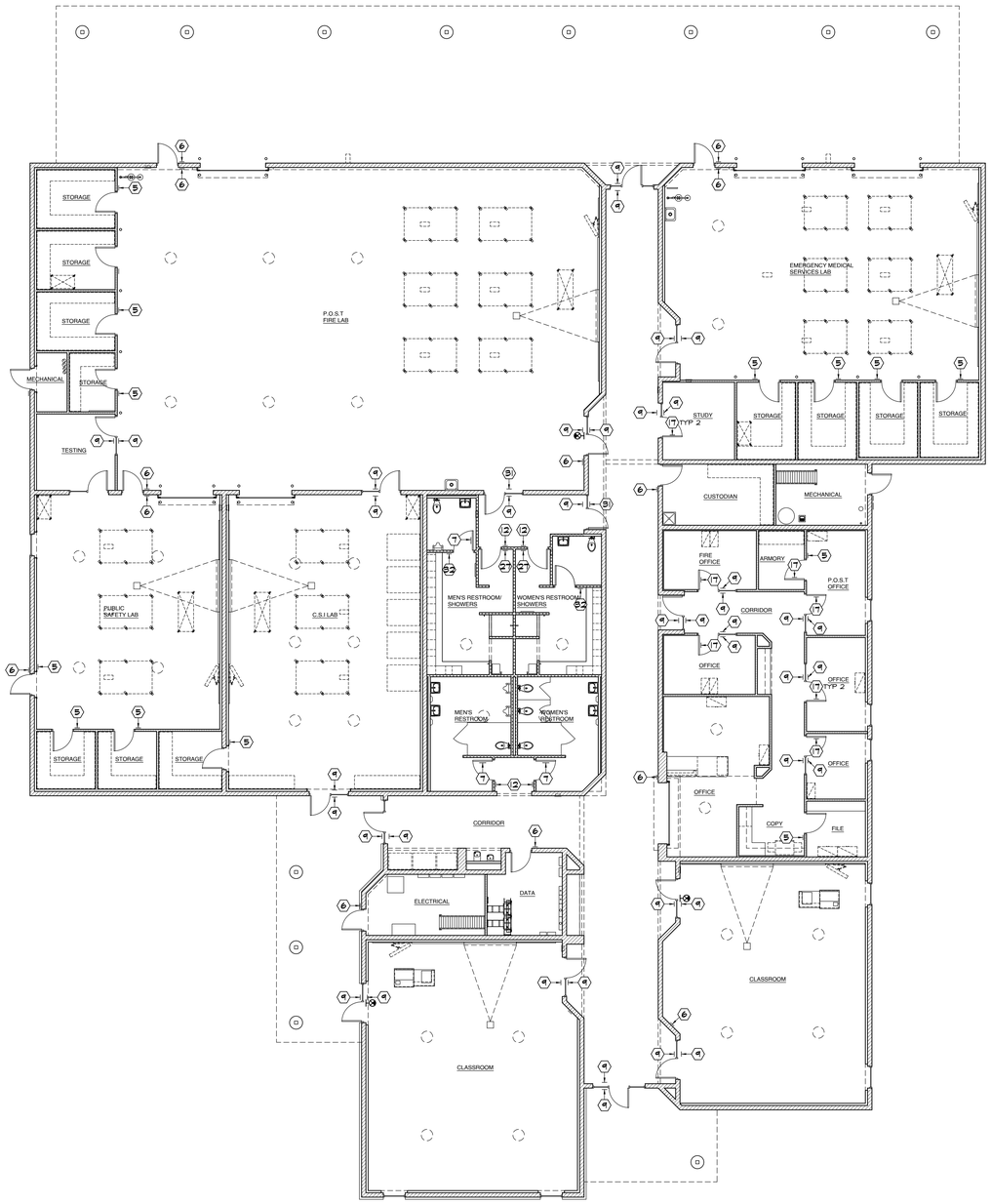

IDENTIFICATION STAMP
DIV. OF THE STATE ARCHITECT
APP: 04-124046 INC:
REVIEWED FOR
SS ☐ FLS ☑ ACS ☑
DATE: 03/27/2025

APPROVALS

DEMOLITION KEYNOTES:

1. REMOVE SMALL SIGN SCREWED TO DRYWALL
2. REMOVE SMALL SIGN SCREWED TO CMU
3. REMOVE SMALL SIGN SCREWED TO WOOD DOOR
4. REMOVE SMALL SIGN SCREWED TO METAL DOOR
5. REMOVE MEDIUM SIGN DOUBLE SIDE TAPE TO DRYWALL
6. REMOVE MEDIUM SIGN DOUBLE SIDE TAPE TO CMU
7. REMOVE MEDIUM SIGN DOUBLE SIDE TAPE TO WOOD DOOR
8. REMOVE MEDIUM SIGN DOUBLE SIDE TAPE TO METAL DOOR
9. REMOVE MEDIUM SIGN DOUBLE SIDE TAPE TO GLASSING
10. REMOVE LARGE SIGN SCREWED TO DRAYWALL
11. REMOVE LARGE SIGN SCREWED TO CMU
12. REMOVE LARGE SIGN DOUBLE SIDE TAPE TO DRYWALL
13. REMOVE LARGE SIGN EPOXY THREADED ROD TO CMU
14. REMOVE SMALL SIGN PERPENDICULAR SCREWED TO WALL
15. REMOVE SMALL SIGN PERPENDICULAR SCREWED TO MULLION
16. REMOVE SMALL SIGN TAPED ON GLASSING
17. REMOVE SMALL SIGN DOUBLE SIDE TAPE TO WOOD DOOR
18. REMOVE LARGE SIGN PERPENDICULAR SCREWED TO WALL
19. REMOVE LARGE SIGN DOUBLE SIDE TAPE TO CMU
20. REMOVE SMALL SIGN DOUBLE SIDE TAPE TO CMU
21. REMOVE MEDIUM SIGN SCREWED TO CMU
22. REMOVE MEDIUM SIGN SCREWED TO DRYWALL
23. REMOVE SMALL SIGN SCREWED TO MULLION
24. REMOVE MEDIUM SIGN TAPED ON WALL
25. REMOVE LARGE SIGN SCREWED TO WOOD DOOR
26. REMOVE SMALL SIGN SCREWED TO TILE
27. REMOVE MEDIUM SIGN DOUBLE SIDE TAPE TO TILE
28. REMOVE SMALL SIGN DOUBLE SIDE TAPE TO DRYWALL
29. REMOVE SMALL SIGN DOUBLE SIDE TAPE TO MULLION
30. REMOVE MEDIUM SIGN SCREWED TO WOOD DOOR
31. REMOVE LARGE SIGN DOUBLE SIDE TAPE TO GLASSING
32. REMOVE LARGE SIGN DOUBLE SIDE TAPE TO TILE

KEYNOTES:

A. EXISTING WALL OR DOOR SIGN PROTECT

NOTES:

1. DEMOLITION KEYNOTES ARE NOT INTENDED TO SHOW ALL DEMOLITION REQUIRED FOR PROPOSED IMPROVEMENTS. CONTRACTOR RESPONSIBLE TO REMOVE ALL EXISTING IMPROVEMENTS / CONDITIONS REQUIRED TO COMPLETE WORK FOR PROPOSED IMPROVEMENTS.
2. SEE DEMOLITION SITE KEY PLAN FOR BUILDING LOCATION SH1 A53.0
3. SEE ENLARGED DEMOLITION PLANS FOR BUILDING ID LOCATION

SANDERS, inc
ARCHITECTURE | ENGINEERING
1102 Industry Way | El Centro, CA 92243 | 760-353-5440 | sanders-inc.com

Project Title
IMPERIAL VALLEY COLLEGE
CAMPUS WAYFINDING

Sheet Title
DEMOLITION SIGNAGE PLAN
BUILDING 3200

LICENSED ARCHITECT
JAMES E. SANDERS
7644
REGISTERED PROFESSIONAL ENGINEER
STATE OF CALIFORNIA

Document Date	Project Number
2025-03-27	22-651V
Date Last Revised	Sheet Number
	A3.24

N

SCALE: 1/8" = 1'-0" A

DEMOLITION SIGNAGE PLAN - BUILDING 3200

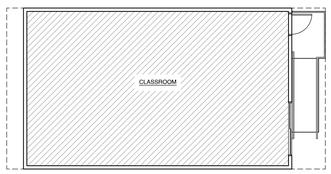

BUILDING 3300 | SCALE: 1/8" = 1'-0" | A

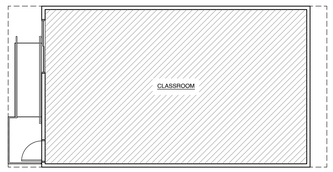

BUILDING 3400 | SCALE: 1/8" = 1'-0" | B

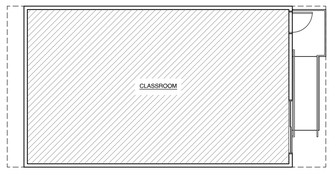

BUILDING 3500 | SCALE: 1/8" = 1'-0" | C

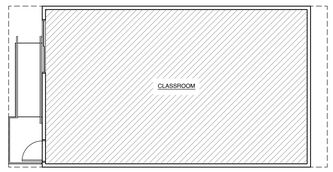

BUILDING 3600 | SCALE: 1/8" = 1'-0" | D

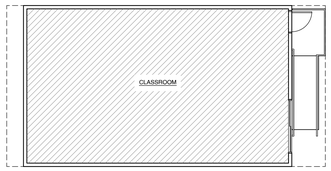

BUILDING 3700 | SCALE: 1/8" = 1'-0" | E

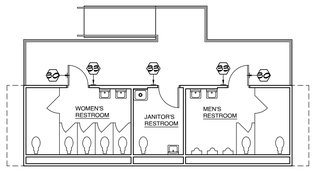

BUILDING 3800 | SCALE: 1/8" = 1'-0" | F

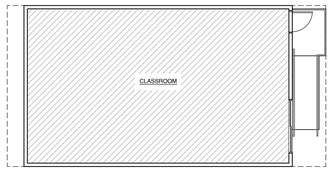

BUILDING 3900 | SCALE: 1/8" = 1'-0" | G

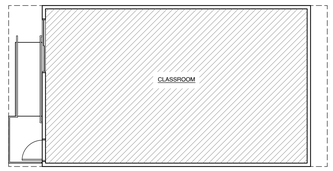

BUILDING 4000 | SCALE: 1/8" = 1'-0" | H

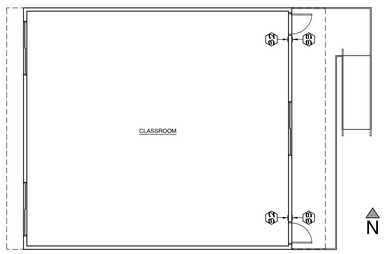

BUILDING 4100 | SCALE: 1/8" = 1'-0" | I

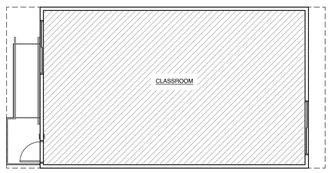

BUILDING 4200 | SCALE: 1/8" = 1'-0" | J

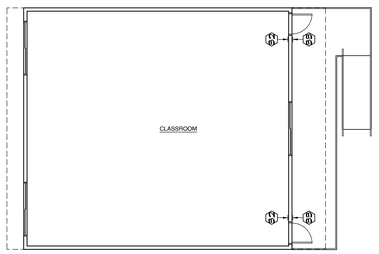

BUILDING 4300 | SCALE: 1/8" = 1'-0" | K

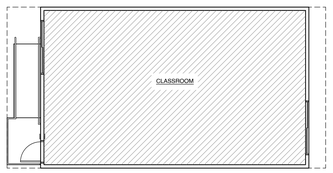

BUILDING 4400 | SCALE: 1/8" = 1'-0" | L

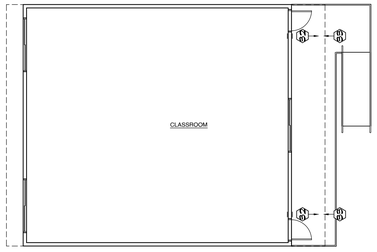

BUILDING 4500 | SCALE: 1/8" = 1'-0" | M

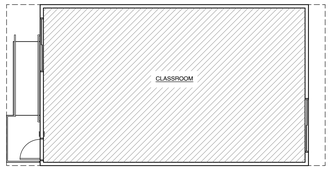

BUILDING 4600 | SCALE: 1/8" = 1'-0" | N

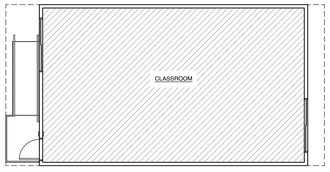

BUILDING 4800 | SCALE: 1/8" = 1'-0" | O

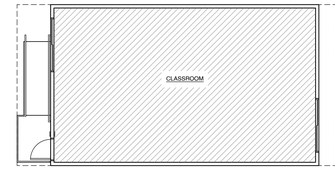

BUILDING 5000 | SCALE: 1/8" = 1'-0" | P

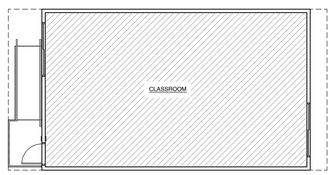

BUILDING 5200 | SCALE: 1/8" = 1'-0" | Q

IDENTIFICATION STAMP
DIV. OF THE STATE ARCHITECT
APP: 04-124046 INC:
REVIEWED FOR
SS ☐ FLS ☑ ACS ☑
DATE: 03/27/2025

APPROVALS

DEMOLITION KEYNOTES:

1. REMOVE SMALL SIGN SCREWED TO DRYWALL
2. REMOVE SMALL SIGN SCREWED TO CMU
3. REMOVE SMALL SIGN SCREWED TO WOOD DOOR
4. REMOVE SMALL SIGN SCREWED TO METAL DOOR
5. REMOVE MEDIUM SIGN DOUBLE SIDE TAPE TO DRYWALL
6. REMOVE MEDIUM SIGN DOUBLE SIDE TAPE TO CMU
7. REMOVE MEDIUM SIGN DOUBLE SIDE TAPE TO WOOD DOOR
8. REMOVE MEDIUM SIGN DOUBLE SIDE TAPE TO METAL DOOR
9. REMOVE MEDIUM SIGN DOUBLE SIDE TAPE TO GLASSING
10. REMOVE LARGE SIGN SCREWED TO DRAYWALL
11. REMOVE LARGE SIGN SCREWED TO CMU
12. REMOVE LARGE SIGN DOUBLE SIDE TAPE TO DRYWALL
13. REMOVE LARGE SIGN EPOXY THREADED ROD TO CMU
14. REMOVE SMALL SIGN PERPENDICULAR SCREWED TO WALL
15. REMOVE SMALL SIGN PERPENDICULAR SCREWED TO MULLION
16. REMOVE SMALL SIGN TAPED ON GLASSING
17. REMOVE SMALL SIGN DOUBLE SIDE TAPE TO WOOD DOOR
18. REMOVE LARGE SIGN PERPENDICULAR SCREWED TO WALL
19. REMOVE LARGE SIGN DOUBLE SIDE TAPE TO CMU
20. REMOVE SMALL SIGN DOUBLE SIDE TAPE TO CMU
21. REMOVE MEDIUM SIGN SCREWED TO CMU
22. REMOVE MEDIUM SIGN SCREWED TO DRYWALL
23. REMOVE SMALL SIGN SCREWED TO MULLION
24. REMOVE MEDIUM SIGN TAPED ON WALL
25. REMOVE LARGE SIGN SCREWED TO WOOD DOOR
26. REMOVE SMALL SIGN SCREWED TO TILE
27. REMOVE MEDIUM SIGN DOUBLE SIDE TAPE TO TILE
28. REMOVE SMALL SIGN DOUBLE SIDE TAPE TO DRYWALL
29. REMOVE SMALL SIGN DOUBLE SIDE TAPE TO MULLION
30. REMOVE MEDIUM SIGN SCREWED TO WOOD DOOR
31. REMOVE LARGE SIGN DOUBLE SIDE TAPE TO GLASSING
32. REMOVE LARGE SIGN DOUBLE SIDE TAPE TO TILE
33. REMOVE MEDIUM SIGN SCREWED TO WOOD
34. REMOVE MEDIUM SIGN SCREWED TO METAL DOOR
35. REMOVE MEDIUM SIGN SCREWED TO TILE
36. REMOVE SMALL SIGN SCREWED TO ALUMINUM

KEYNOTES:

A. EXISTING WALL OR DOOR SIGN PROTECT

LEGEND:

NO DEMO WORK NEEDED

NOTES:

1. DEMOLITION KEYNOTES ARE NOT INTENDED TO SHOW ALL DEMOLITION REQUIRED FOR PROPOSED IMPROVEMENTS, CONTRACTOR RESPONSIBLE TO REMOVE ALL EXISTING IMPROVEMENTS / CONDITIONS REQUIRED TO COMPLETE WORK FOR PROPOSED IMPROVEMENTS.
2. SEE DEMOLITION SITE KEY PLAN FOR BUILDING LOCATION (SHT) A3.0
3. SEE ENLARGED DEMOLITION PLANS FOR BUILDING ID LOCATION

SANDERS,inc
ARCHITECTURE | ENGINEERING
1102 Industry Way | El Centro, CA 92243 | 760-353-5440 | sanders-inc.com

Project Title
IMPERIAL VALLEY COLLEGE
CAMPUS WAYFINDING

Sheet Title
DEMOLITION SIGNAGE PLAN
BUILDING 3300 - 5200

LICENSED ARCHITECT JIMMY W. SANDERS 17644 EXPIRES 08-31-2026 STATE OF CALIFORNIA

Document Date	Project Number
2025-03-27	22-651V
Date Last Revised	Sheet Number
	A3.25

SIGNAGE SCHEDULE - BUILDING 1400

DOOR NO	PUSH SIDE				PULL SIDE			
	TYPE	LINE 1	LINE 2	LINE 3	TYPE	LINE 1	LINE 2	LINE 3
1	S-6A	EXIT			S-4B	LOUNGE ROOM	14.108	
2	S-6A	EXIT			S-4B	OFFICE	14.109	
3	N/A				S-4B	DATA	14.110.D3	
4	S-6A	EXIT			S-4B	OFFICE	14.109	
5	S-6A	EXIT			S-4B	WAITING AREA	14.101	
6	S-6A	EXIT			S-4B	WAITING AREA	14.101	
7	S-6A	EXIT			S-4B	BOARD ROOM	14.102	
8	S-2, S-5A	WOMEN'S	RESTROOM	14.113.R1	N/A			
9	S-2, S-5B	MEN'S	RESTROOM	14.114.R2	N/A			
10	S-6A	EXIT			S-4B	SUPERINTENDENT	14.103.02	
11	S-6A	EXIT			S-4B	PRESIDENT	14.103.01	
12	N/A				S-4B	MECHANICAL	14.115.M2	
13	N/A				S-4B	MECHANICAL	14.116.M3	
14	S-4B	OFFICE	14.109.01		N/A			
15	S-4B	OFFICE	14.109.02		N/A			
16	S-4B	LOUNGE ROOM	14.109.02		S-4B	OFFICE	14.109	
17	S-4B	RECEPTION	14.104		S-6B	EXIT ROUTE		
18	S-6B	EXIT ROUTE			S-4B	LOUNGE ROOM	14.104.04	
19	S-4B	OFFICE	14.104.03		N/A			
20	N/A				S-4B	STORAGE	14.104.02	
21	S-4D	DIRECTOR OF	ADM. AND REC.	14.104.01	N/A			
22	S-4B	RECEPTION	14.104		S-6B	EXIT ROUTE		
23	S-4B	OFFICE	14.106		N/A			
24	S-4B	OFFICE	14.107		N/A			
25	N/A				S-4B	OFFICE	14.107	
26	S-4C	LEADERSHIP	LOUNGE	14.105.01	N/A			
27	S-4B	OFFICE	14.103		S-6B	EXIT ROUTE		
28	S-4B	PRESIDENT	14.103.01		BLANK			
29	S-4B	SUPERINTENDENT	14.103.02		BLANK			
30	S-4B	BOARD ROOM	14.102		S-6B	EXIT ROUTE		
31	S-4B	BOARD ROOM	14.102		S-4B	SUPERINTENDENT	14.103.02	
32	N/A				S-4B	MECHANICAL	14.102.M1	
33	N/A				S-4B	DATA	14.102.D1	
34	S-6A	EXIT			S-4B	RECEPTION	14.112	
35	S-6A	EXIT			S-4B	OFFICE	14.112.04	
36	N/A				S-4B, S-4E	ELECTRICAL	14.111.E1	
37	S-6A	EXIT			S-4B	OFFICE	14.112.02	
38	S-4B	SECRETARY	14.112.05		S-4B	RECEPTION	14.112	
39	S-4B	SECRETARY	14.112.05		S-4B	OFFICE	14.112.04	
40	S-4B	FILE	14.112.03		N/A			
41	S-4B	SECRETARY	14.112.01		S-4B	OFFICE	14.112.02	
M1	S-4B	OFFICE	14.105		N/A			
M2	S-4B	DATA	14.107.02		N/A			

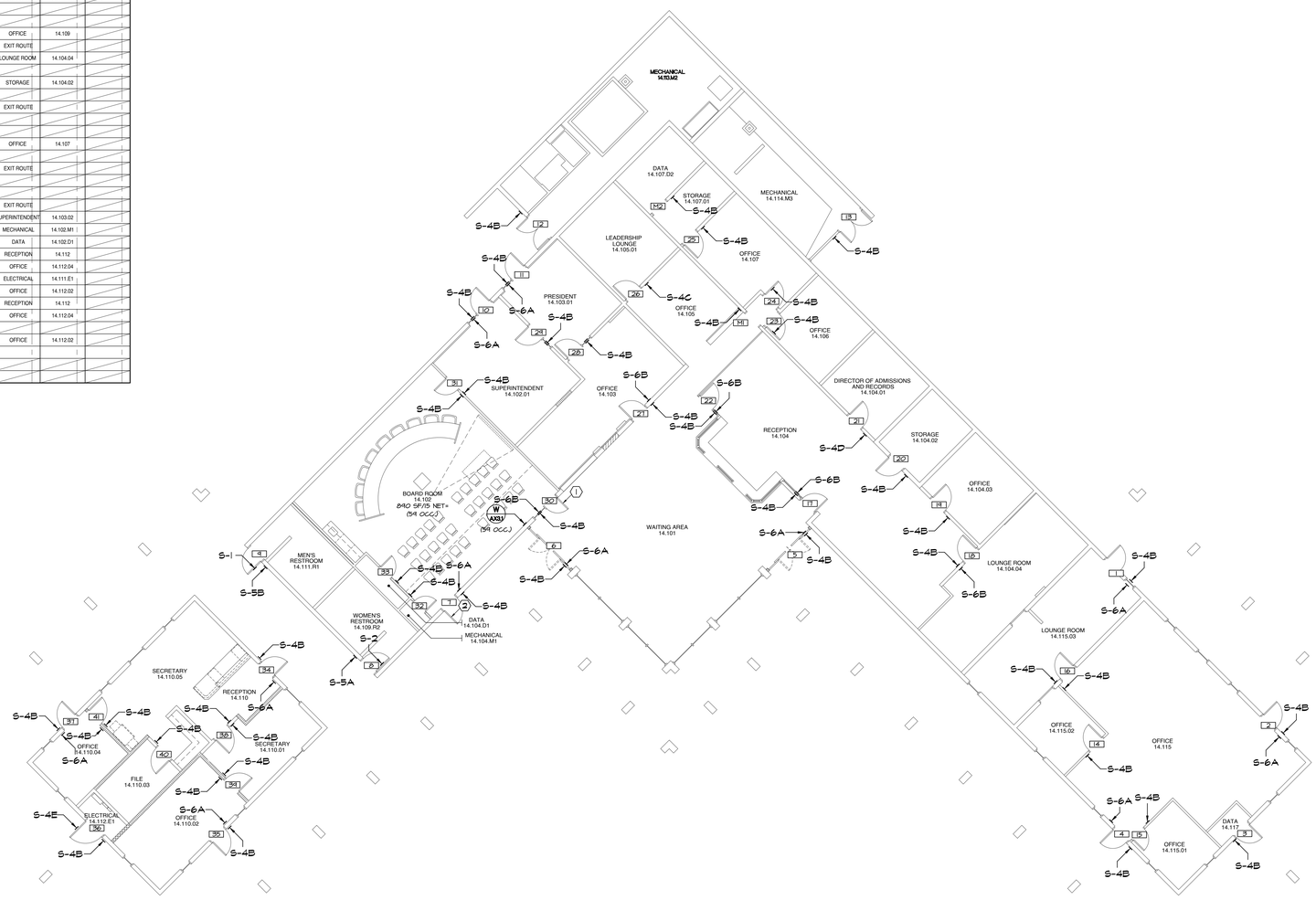

IDENTIFICATION STAMP
DIV. OF THE STATE ARCHITECT
APP: 04-124046 INC:
REVIEWED FOR
SS ☐ FLS ☑ ACS ☑
DATE: 03/27/2025

APPROVALS

KEYNOTES:

1. REMOVE AND RELOCATE HINGES TO INVERT DOOR'S SWING, ADD PANIC HARDWARE TO EGRESS DOOR. PROVIDE TOUCHBAR VON DUPRIN AX-QD-RIM-OP-PA IN FINISH 626 ON PUSH SIDE AND IVES VR110NL W/ SCHLAGE RIM & MORTISE CYLINDER & PSIC CORE ON PULL SIDE. PROVIDE SURFACE CLOSER 4040XP EDA IN FINISH 684.
2. EXISTING PANIC HARDWARE

NOTES:

1. FOR SIGN TYPES SEE A/AX3.1
2. GLAZING MOUNTED SIGNS TO HAVE MATCHING BLANK SIGN ON OPPOSING SIDE AT LOCATIONS WITHOUT SIGN SPECIFIED ON BOTH SIDES.

LEGEND:

ROOM NAME 205	ROOM NAME AND NUMBER (AO APPEARS ON WALL SIGN)
2	DOOR NUMBER
M1	MISCELLANEOUS
(OCC. 59)	OCCUPANCY LOAD

N

SCALE: 1/8" = 1'-0" | A

SIGNAGE PLAN - BUILDING 1400

SANDERS, inc
ARCHITECTURE | ENGINEERING
1102 Industry Way | El Centro, CA 92243 | 760-353-5440 | sanders-inc.com

Project Title
IMPERIAL VALLEY COLLEGE
CAMPUS WAYFINDING

Sheet Title
SIGNAGE PLAN - BUILDING 1400

LICENSED ARCHITECT JIMMY L. SANDERS 17644 EXPIRES 08/31/2025 STATE OF CALIFORNIA

Document Date	Project Number
2025-03-27	22-651V
Date Last Revised	Sheet Number
	A8.1

SIGNAGE SCHEDULE - BUILDING 3400

DOOR NO	PUSH SIDE				PULL SIDE			
	TYPE	LINE 1	LINE 2	LINE 3	TYPE	LINE 1	LINE 2	LINE 3
1	S-6A	EXIT			S-4B	RECEPTION	34.109	
2	S-6A	EXIT			S-4B	OFFICE	34.101	
3	S-6A	EXIT			S-4B	OFFICE	34.104	
4	S-6A	EXIT			S-4B	MECHANICAL	34.106.M1	
5	S-6A	EXIT			S-4B	MECHANICAL	34.108.M2	
6	S-6A	EXIT			S-4B	RECEPTION	34.114	
7	S-6A	EXIT			S-4D	STUDENT SUPPORT	SERVICES	34.113
8	S-4D	STUDENT SUPPORT	SERVICES	34.113	N/A			
9	S-4B	OFFICE	34.111		N/A			
10	S-4B	OFFICE	34.107		N/A			
11	N/A				S-4B	STORAGE	34.107.01	
12	S-4B	OFFICE	34.105		BLANK			
13	S-4B	OFFICE	34.103		BLANK			
14	N/A				S-4B	STORAGE	34.101.01	
15	S-4B	OFFICE	34.102		BLANK			
16	S-4B	OFFICE	34.104		S-4B	OFFICE	34.102	
17	N/A				S-4B	STORAGE	34.110	
18	N/A				S-4B	OFFICE	34.112	
19	S-4B	OFFICE	34.114.01		BLANK			
20	S-4B	OFFICE	34.114.02		BLANK			
21	S-4B	OFFICE	34.114.03		N/A			
22	S-4B	DATA	34.106.D1		N/A			

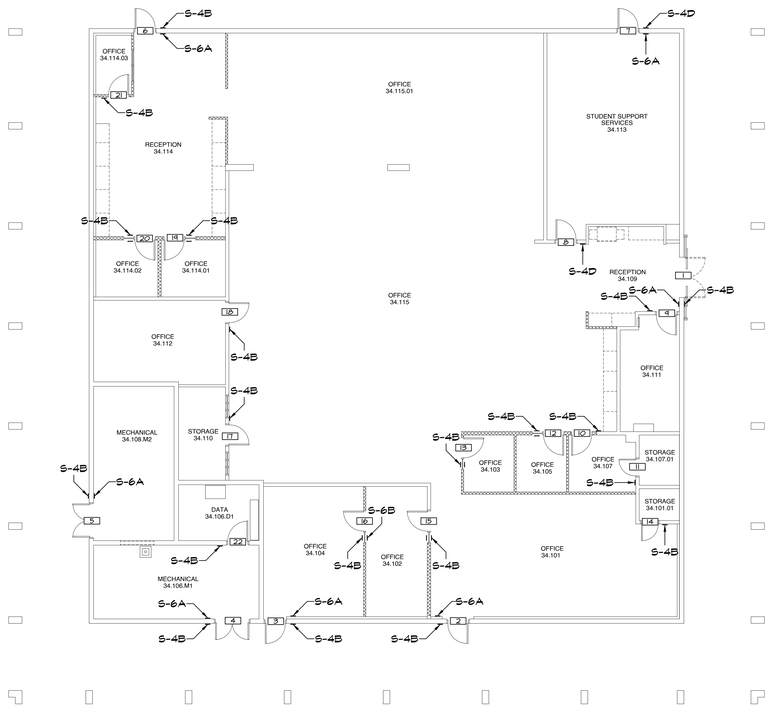

IDENTIFICATION STAMP
DIV. OF THE STATE ARCHITECT
APP: 04-124046 INC:
REVIEWED FOR
SS ☐ FLS ☑ ACS ☑
DATE: 03/27/2025

APPROVALS

NOTES:

1. FOR SIGN TYPES SEE A/A3.1
2. GLAZING MOUNTED SIGNS TO HAVE MATCHING BLANK SIGN ON OPPOSING SIDE AT LOCATIONS WITHOUT SIGN SPECIFIED ON BOTH SIDES.

LEGEND:

ROOM NAME 7070	ROOM NAME AND NUMBER (AS APPEARS ON WALL SIGN)
2	DOOR NUMBER
M1	MISCELLANEOUS
(59 OCC.)	OCCUPANCY LOAD

SANDERS, inc
ARCHITECTURE | ENGINEERING
1102 Industry Way | El Centro, CA 92243 | 760-353-5440 | sanders-inc.com

Project Title
IMPERIAL VALLEY COLLEGE
CAMPUS WAYFINDING

Sheet Title
SIGNAGE PLAN - BUILDING 3400

LICENSED ARCHITECT
JAMES L. SANDERS
7644
REGISTERED PROFESSIONAL ENGINEER
STATE OF CALIFORNIA

Document Date: 2025-03-27
Date Last Revised:
Project Number: 22-651V
Sheet Number: A8.2

SCALE: 1/8" = 1'-0" A

SIGNAGE PLAN - BUILDING 3400

SIGNAGE SCHEDULE - BUILDING 2300

DOOR NO	PUSH SIDE				PULL SIDE			
	TYPE	LINE 1	LINE 2	LINE 3	TYPE	LINE 1	LINE 2	LINE 3
1	S-6A	EXIT			S-4B	CLASSROOM	23.106	
2	S-6A	EXIT			S-4B	CLASSROOM	23.106	
3	S-6A	EXIT			S-4B	UTILITY	23.108.U1	
4	N/A				S-4B	DATA	23.108.D1	
5	S-6A	EXIT			S-4B	CLASSROOM	23.110	
6	S-6A	EXIT			S-4B	CLASSROOM	23.110	
7	S-6A	EXIT			S-4B	CLASSROOM	23.112	
8	S-6A	EXIT			S-4B	CLASSROOM	23.111	
9	S-6A	EXIT			S-4B	CLASSROOM	23.109	
10	S-6A	EXIT			S-4B	CLASSROOM	23.109	
11	S-6A	EXIT			S-4B	RECEPTION	23.107	
12	S-4B	OFFICE	23.107.10		BLANK			
13	S-4B	OFFICE	23.107.09		BLANK			
14	S-4B	OFFICE	23.107.08		BLANK			
15	S-4B	OFFICE	23.107.07		BLANK			
16	S-4B	OFFICE	23.107.06		BLANK			
17	S-4B	OFFICE	23.107.05		BLANK			
18	S-4B	OFFICE	23.107.04		BLANK			
19	S-4B	OFFICE	23.107.03		BLANK			
20	S-4B	OFFICE	23.107.02		BLANK			
21	S-4B	OFFICE	23.107.01		BLANK			
22	S-6A	EXIT			S-4B	OFFICE	23.105	
23	S-6A	EXIT			S-4B	OFFICE	23.103	
24	S-6A	EXIT			S-4B	CLASSROOM	23.101	
25	S-2, S-5A	WOMEN'S	RESTROOM	23.102.R1	N/A			
26	S-1, S-5A							

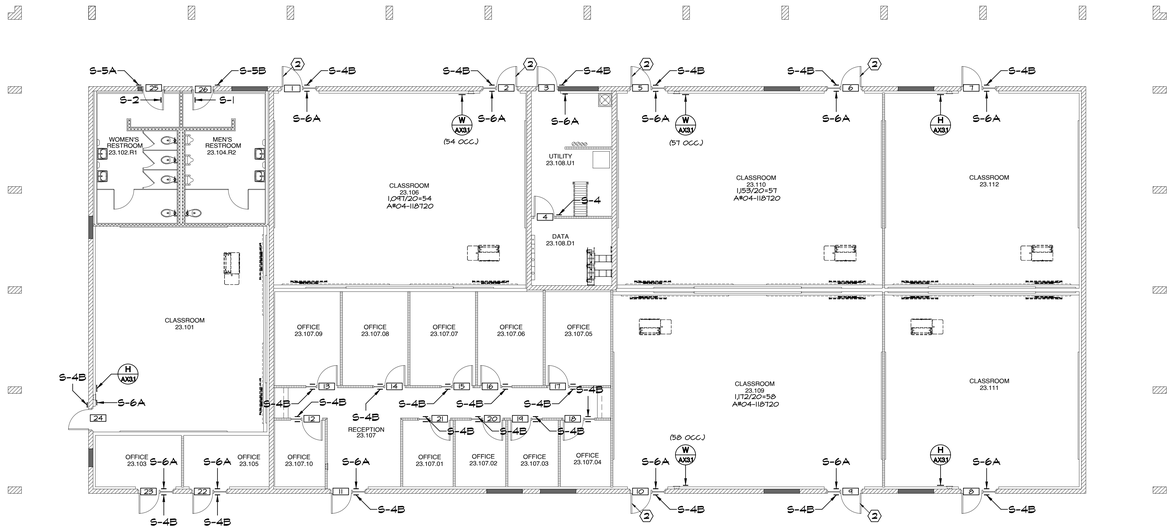

IDENTIFICATION STAMP
DIV. OF THE STATE ARCHITECT
APP: 04-124046 INC:
REVIEWED FOR
SS ☐ FLS ☑ ACS ☑
DATE: 03/27/2025

APPROVALS

KEYNOTES:

1. REMOVE AND RELOCATE HINGES TO INVERT DOOR'S SWING, ADD PANIC HARDWARE TO EGRESS DOOR, PROVIDE TOUCHBAR VON DUPRIN AX-CD-49NL-OP-PA IN FINISH 626 ON PUSH SIDE AND IVES VR11ONL W/ SCHALGE RIM & MORTISE CYLINDER & FSIC CORE ON PULL SIDE. PROVIDE SURFACE CLOSER 4040XP EDA IN FINISH 684.
2. EXISTING PANIC HARDWARE

NOTES:

1. FOR SIGN TYPES SEE A/AX3.1
2. GLAZING MOUNTED SIGNS TO HAVE MATCHING BLANK SIGN ON OPPOSING SIDE AT LOCATIONS WITHOUT SIGN SPECIFIED ON BOTH SIDES.

LEGEND:

ROOM NAME 7070	ROOM NAME AND NUMBER (AS APPEARS ON WALL SIGN)
2	DOOR NUMBER
M1	MISCELLANEOUS
(54 OCC.)	OCCUPANCY LOAD

SANDERS, inc
ARCHITECTURE | ENGINEERING
1102 Industry Way | El Centro, CA 92243 | 760-353-5440 | sanders-inc.com

Project Title
IMPERIAL VALLEY COLLEGE
CAMPUS WAYFINDING

Sheet Title
SIGNAGE PLAN - BUILDING 2300

LICENSED ARCHITECT
JIMMIE L. SANDERS
7644
RENEW 12-31-25
STATE OF CALIFORNIA

Document Date: 2025-03-27
Date Last Revised:
Project Number: 22-651V
Sheet Number: A8.3

SCALE: 1/8" = 1'-0" | A

SIGNAGE PLAN - BUILDING 2300

SIGNAGE SCHEDULE - BUILDING 4300

DOOR NO	PUSH SIDE				PULL SIDE			
	TYPE	LINE 1	LINE 2	LINE 3	TYPE	LINE 1	LINE 2	LINE 3
1	S-6A	EXIT			S-4B	CLASSROOM	43.104	
2	S-6A	EXIT			S-4C	MUSIC	LABORATORY	43.106
3	S-6A	EXIT			S-4B	OFFICE	43.108	
4	S-6A	EXIT			S-4B	VESTIBULE	43.110	
5	N/A				S-4B	PRACTICE	43.119	
6	N/A				S-4B	PRACTICE	43.117	
7	BLANK				S-4B	OFFICE	43.115	
8	N/A				S-4B	PRACTICE	43.113	
9	N/A				S-4B	PRACTICE	43.111	
10	S-6A	EXIT			S-4B	VESTIBULE	43.109	
11	S-6A	EXIT			S-4B	UTILITY	43.107.U1	
12	S-6A	EXIT			S-4B	CLASSROOM	43.105	
13	S-6A	EXIT			S-4B	CLASSROOM	43.103	
14	S-6A	EXIT			S-4B	CLASSROOM	43.101	
15	S-6A	EXIT			S-4B	CLASSROOM	43.102	
16	S-4B	STORAGE	43.110.02		N/A			
17	S-4B	PRACTICE	43.110.01		N/A			
18	S-6B	EXIT ROUTE			S-4C	MUSIC	LABORATORY	43.112
19	S-4B	OFFICE	43.118.02		N/A			
20	S-4C	ISOLATION	STUDIO	43.118.01	N/A			
21	S-6B	EXIT ROUTE			S-4B	VESTIBULE	43.118	
22	S-4C	RECORDING	STUDIO	43.116	S-4C	MUSIC	LABORATORY	43.106
23	S-4C	MUSIC	LABORATORY	43.112	S-4C	RECORDING	STUDIO	43.116
24	S-6B	EXIT ROUTE			S-4C	MUSIC	LABORATORY	43.112
25	S-4B	PRACTICE	43.109.01		N/A			
26	N/A				S-4B	DATA	43.107.D1	
M1	S-4D	ACCESSIBLE RAMP	TO PLATFORM	43.114	N/A			
M2	S-6C	EXIT RAMP	DOWN		N/A			

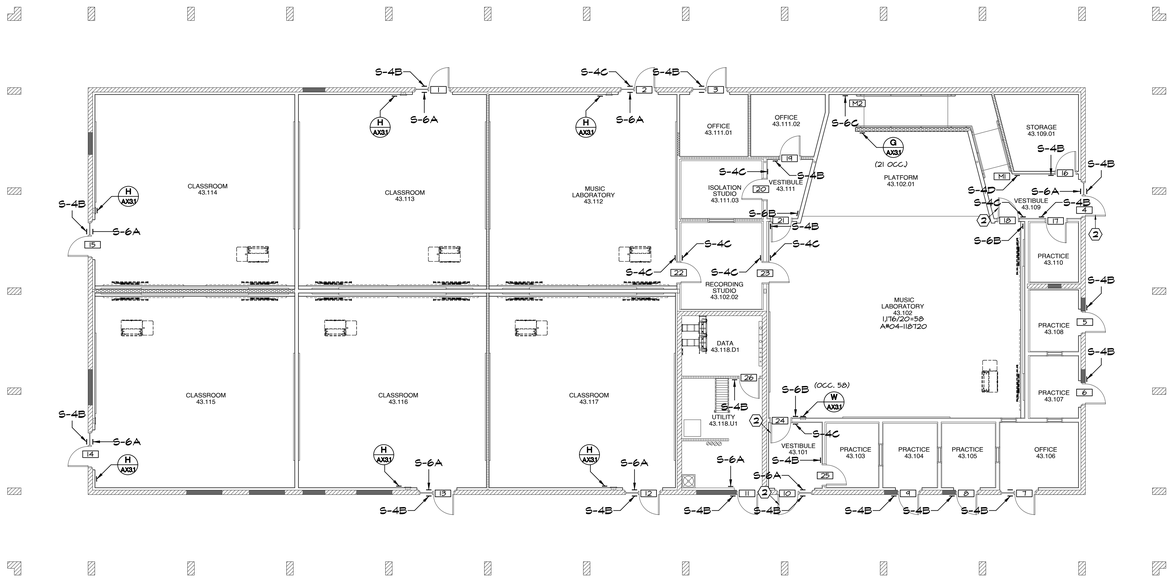

IDENTIFICATION STAMP
DIV. OF THE STATE ARCHITECT
APP: 04-124046 INC:
REVIEWED FOR
SS ☐ FLS ☑ ACS ☑
DATE: 03/27/2025

APPROVALS

KEYNOTES:

1. REMOVE AND RELOCATE HINGES TO INVERT DOOR'S SWING, ADD PANIC HARDWARE TO EGRESS DOOR, PROVIDE TOUCHBAR VON DUPRIN AX-QD-RIM-OP-PA IN FINISH 626 ON PUSH SIDE AND IVES VR710NL W/ SCHLAGE RIM & MORTISE CYLINDER & PSIC CORE ON PULL SIDE. PROVIDE SURFACE CLOSER 4040XP EDA IN FINISH 684.
2. EXISTING PANIC HARDWARE

NOTES:

1. FOR SIGN TYPES SEE A/AX3.1
2. GLAZING MOUNTED SIGNS TO HAVE MATCHING BLANK SIGN ON OPPOSING SIDE AT LOCATIONS WITHOUT SIGN SPECIFIED ON BOTH SIDES.

LEGEND:

ROOM NAME 7070	ROOM NAME AND NUMBER (AS APPEARS ON WALL SIGN)
2	DOOR NUMBER
M1	MISCELLANEOUS
(59 OCC.)	OCCUPANCY LOAD

SANDERS, inc
ARCHITECTURE | ENGINEERING
1102 Industry Way | El Centro, CA 92243 | 760-353-5440 | sanders-inc.com

Project Title
IMPERIAL VALLEY COLLEGE
CAMPUS WAYFINDING

Sheet Title
SIGNAGE PLAN - BUILDING 4300

LICENSED ARCHITECT JIMMIE D. SANDERS 17644 REGISTERED STATE OF CALIFORNIA

Document Date	Project Number
2025-03-27	22-65IV
Date Last Revised	Sheet Number
	A8.4

SIGNAGE SCHEDULE - BUILDING 4500

DOOR NO	PUSH SIDE				PULL SIDE			
	TYPE	LINE 1	LINE 2	LINE 3	TYPE	LINE 1	LINE 2	LINE 3
1	S-6A	EXIT			S-4B	OFFICE	45.101	
2	S-4B	OFFICE	45.103		S-4B	OFFICE	45.101	
3	S-4B	OFFICE	45.103		S-6B	EXIT ROUTE		
4	S-4B	OFFICE	45.105		BLANK			
5	S-4B	OFFICE	45.107		S-4B	OFFICE	45.105	
6	S-4B	OFFICE	45.107		BLANK			
7	S-4B	JANITOR	45.109.U1		N/A			
8	N/A				S-3, S-5C	ALL GENDER	RESTROOM	45.111.R1
9	S-4B	STORAGE	45.113		N/A			
10	S-4B	STORAGE	45.108		N/A			
11	N/A				S-3, S-5C	ALL GENDER	RESTROOM	45.106.R2
12	S-4B	BASIC NEEDS	CENTER	45.104	S-6B	EXIT ROUTE		
13	S-4B	BASIC NEEDS	CENTER	45.104	S-6B	EXIT ROUTE		
14	S-4B	OFFICE	45.102		BLANK			
15	S-6A	EXIT			S-4B	BASIC NEEDS	CENTER	45.104
16	S-6A	EXIT			S-4B	CLASSROOM	45.110	
17	S-6A	EXIT			S-4B	CLASSROOM	45.112	
18	S-6A	EXIT			S-4B	CLASSROOM	45.114	
19	S-6A	EXIT			S-4B	OFFICE	45.116	
20	S-6A	EXIT			S-4B	OFFICE	45.118	
21	N/A				S-4B	JANITOR	45.120.U2	
22	N/A				S-4B, S-4E	ELECTRICAL	DATA	45.125.U3
23	S-6A	EXIT			S-4B	OFFICE	45.123	
24	S-6A	EXIT			S-4B	OFFICE	45.121	
25	S-6A	EXIT			S-4B	CLASSROOM	45.119	
26	S-6A	EXIT			S-4B	CLASSROOM	45.117	
27	S-6A					CLASSROOM		

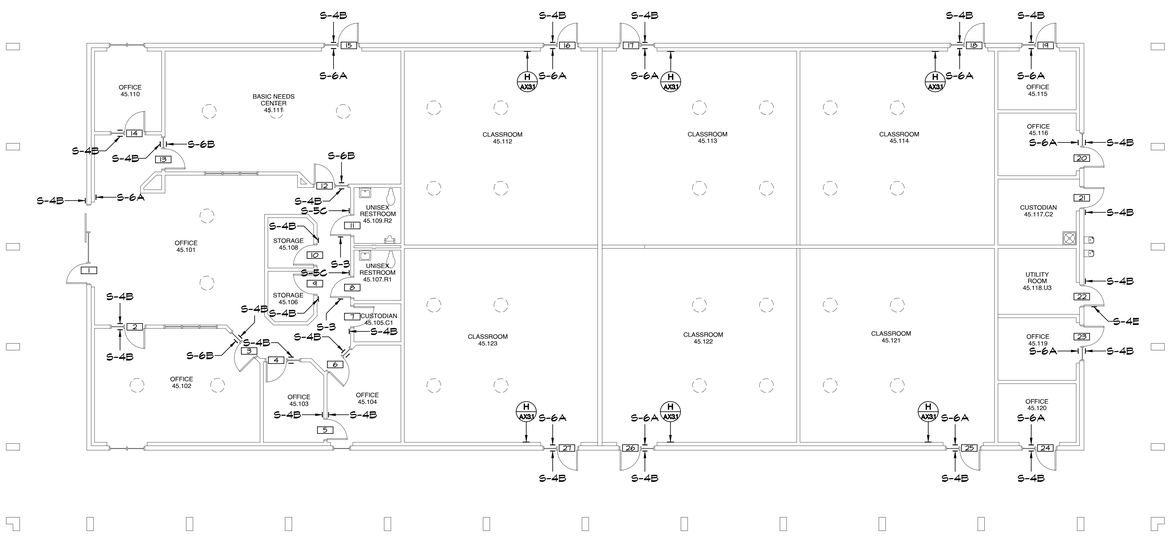

IDENTIFICATION STAMP
DIV. OF THE STATE ARCHITECT
APP: 04-124046 INC:
REVIEWED FOR
SS ☐ FLS ☑ ACS ☑
DATE: 03/27/2025

APPROVALS

NOTES:

1. FOR SIGN TYPES SEE A/AX31
2. GLAZING MOUNTED SIGNS TO HAVE MATCHING BLANK SIGN ON OPPOSING SIDE AT LOCATIONS WITHOUT SIGN SPECIFIED ON BOTH SIDES.

LEGEND:

ROOM NAME 7070	ROOM NAME AND NUMBER (AS APPEARS ON WALL SIGN)
2	DOOR NUMBER
M1	MISCELLANEOUS
(59 OCC.)	OCCUPANCY LOAD

SANDERS, inc
ARCHITECTURE | ENGINEERING
1102 Industry Way | El Centro, CA 92243 | 760-353-5440 | sanders-inc.com

Project Title
IMPERIAL VALLEY COLLEGE
CAMPUS WAYFINDING

Sheet Title
SIGNAGE PLAN - BUILDING 4500

LICENSED ARCHITECT
JAMES A. SANDERS
7644
STATE OF CALIFORNIA

Document Date: 2025-03-27
Date Last Revised:
Project Number: 22-651V
Sheet Number: A8.5

SCALE: 1/8" = 1'-0" A

SIGNAGE PLAN - BUILDING 4500

SIGNAGE SCHEDULE - BUILDING 3600

DOOR NO	PUSH SIDE				PULL SIDE			
	TYPE	LINE 1	LINE 2	LINE 3	TYPE	LINE 1	LINE 2	LINE 3
1	N/A				S-4B	HALLWAY	36.119	
2	N/A				S-4B	HOT ROOM	36.117	
3	S-6A	EXIT			S-4B	KITCHEN	36.107	
4	N/A				S-4B	MECHANICAL	36.105.M2	
5	N/A				S-4B	MECHANICAL	36.103.M1	
6	N/A				S-4B	HALLWAY	36.101	
7	S-6A	EXIT			S-4C	FACULTY	LOUNGE	36.107
8	S-4B	PATIO	36.104		S-4C	FACULTY	LOUNGE	
9	S-6A	EXIT			S-4B	STORAGE	36.102.01	
10	S-6A	EXIT			S-4D	STUDENT	LOUNGE	36.114
11	S-6A	EXIT			S-4B	DINING HALL	36.116	
12	S-6A	EXIT			S-4B	DINING HALL	36.116	
13	N/A				S-4B	MECHANICAL	36.118.M3	
14	S-6A	EXIT			N/A			
15	N/A				S-4B	MECHANICAL	36.120.M4	
16	S-6A	EXIT			S-4B	PATIO	36.125	
17	S-6A	EXIT			S-4C	CLASSIFIED	LOUNGE	36.123
18	S-6B	EXIT ROUTE			S-4B	LACTATION ROOM	36.121	
19	S-2, S-5A	WOMEN'S	RESTROOM	36.121.R5	N/A			
20	S-6B	EXIT ROUTE			S-4C	CLASSIFIED	LOUNGE	36.123
21	S-1, S-5B	MEN'S	RESTROOM	36.119.R4	N/A			
22	S-6B	EXIT ROUTE			S-4B	MINI MART	36.113	
23	S-6B	EXIT ROUTE			S-4B	DINING HALL	36.106	
24	S-6B	EXIT ROUTE			S-4B	DINING HALL	36.106	
25	S-6B	EXIT ROUTE			S-4B	MINI MART	36.113	
26	N/A				S-4B	STORAGE	36.107.03	
27	N/A				S-4B	STORAGE	36.107.02	
28	S-4B	OFFICE	36.111		BLANK			
29	S-4B	STORAGE	36.109		N/A			
30	N/A				S-4B	STORAGE	36.107.04	
31	S-3, S-5C	UNISEX	RESTROOM	36.107.R3	N/A			
32	N/A				N/A			
33	S-6B	EXIT ROUTE			S-4B	KITCHEN	36.115	
34	N/A				S-4B	STORAGE	36.115.01	
35	S-4B	KITCHEN	36.115		N/A			
36	S-6B	EXIT ROUTE			S-4B	MINI MART	36.113	
37	S-2, S-5A	WOMEN'S	RESTROOM	36.101.R2	N/A			
38	S-1, S-5B	MEN'S	RESTROOM	36.101.R1	N/A			
39	S-4B	CUSTODIAN	36.101.C1		N/A			
40	S-6B	EXIT ROUTE			S-4C	FACULTY	LOUNGE	36.102
41	S-4B	STORAGE	36.102.01		N/A			
42	N/A				S-4B	STORAGE	36.108.01	
43	S-4B	VESTIBULE	36.110		S-4B	DINING HALL	36.106	
44	S-4B	OFFICE	36.112		BLANK			
45	S-6B	EXIT ROUTE			S-4B	VESTIBULE	36.110	
	S-4D	STUDENT	LOUNGE	36.114				
46	S-4B	CLASSIFIED	LOUNGE		S-4B	PATIO	36.125	
47	N/A				S-4B, S-4E	ELECTRICAL	36.103.M1	
M1	S-4B	STORAGE	36.111.01		N/A			
M2	N/A				N/A			

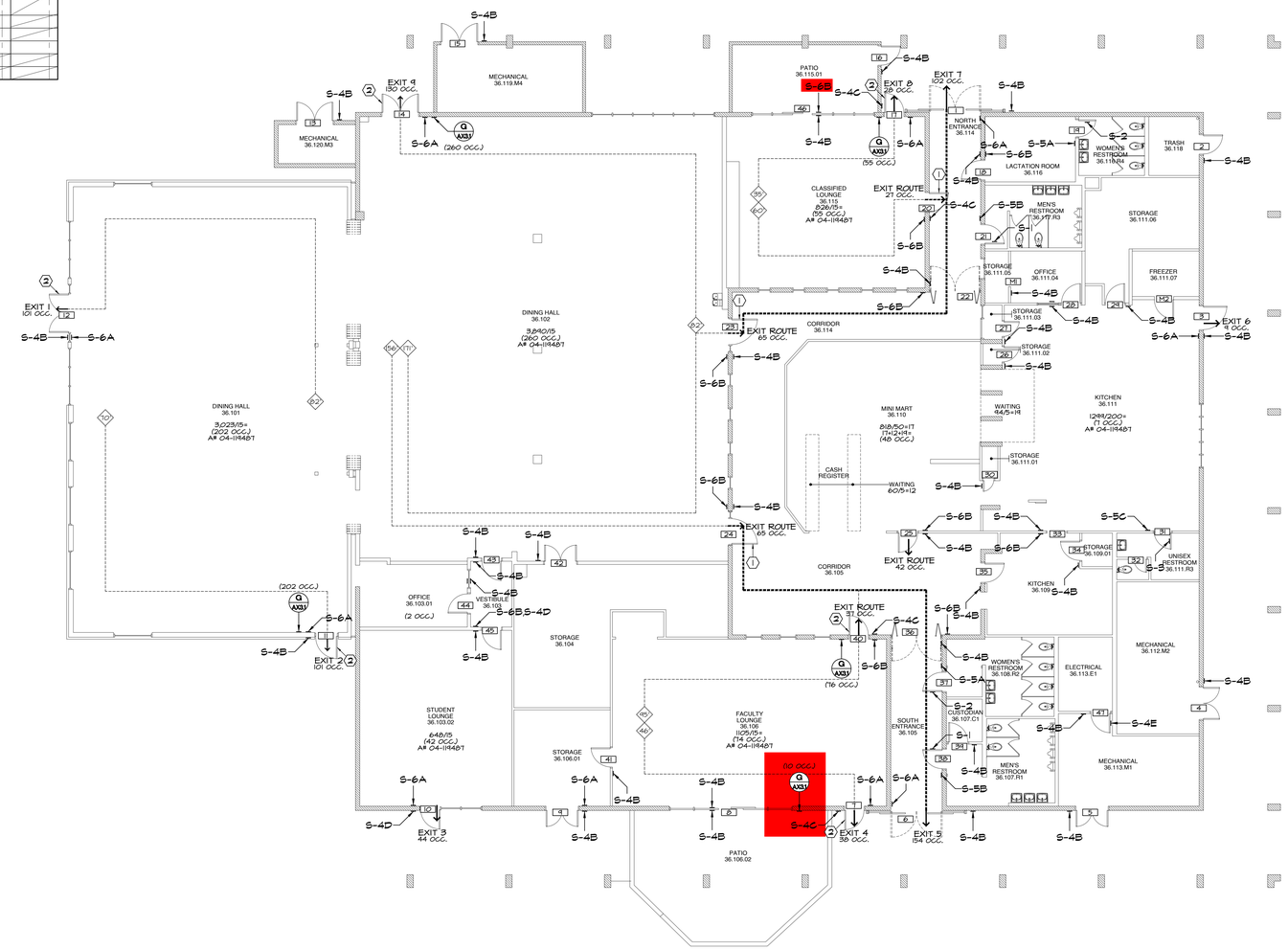

IDENTIFICATION STAMP
DIV. OF THE STATE ARCHITECT
APP: 04-124046 INC:
REVIEWED FOR
SS ☐ FLS ☑ ACS ☑
DATE: 03/27/2025

APPROVALS

KEYNOTES:

1. ADD PANIC HARDWARE TO EGRESS DOOR. PROVIDE TOUCHBAR VON DUPRIN AX-CD-RIM,-OP-PA IN FINISH 626 ON PUSH SIDE AND IVES VARIONL W/ SCHALGE RIM & MORTISE CYLINDER & FSIC CORE ON PULL SIDE.
2. DOOR WITH EXISTING PANIC HARDWARE

NOTES:

1. FOR SIGN TYPES SEE (A A7.03)
2. GLAZING MOUNTED SIGNS TO HAVE MATCHING BLANK SIGN ON OPPOSING SIDE AT LOCATIONS WITHOUT SIGN SPECIFIED ON BOTH SIDES.

LEGEND:

ROOM NAME 206	ROOM NAME AND NUMBER (AS APPEARS ON WALL SIGN)
2	DOOR NUMBER
M	MISCELLANEOUS
(54 OCC.)	OCCUPANCY LOAD
→	EXIT
--›	EXIT ACCESS
----------	CORRIDOR PATH OF EGRESS
----------	PATH OF EGRESS
100	EXIT ACCESS TRAVEL DISTANCE (PER CBC TABLE 1017.2)

SANDERS, inc
ARCHITECTURE | ENGINEERING
1102 Industry Way | El Centro, CA 92243 | 760-353-5440 | sanders-inc.com

Project Title
IMPERIAL VALLEY COLLEGE
CAMPUS WAYFINDING

Sheet Title
SIGNAGE PLAN - BUILDING 3600

LICENSED ARCHITECT JIMMIE L. SANDERS 17644 EXPIRES 08-31-2026 STATE OF CALIFORNIA

Document Date	Project Number
2025-03-27	22-651V
Date Last Revised	Sheet Number
	A8.6

SIGNAGE PLAN - BUILDING 3600

SCALE: 1/8" = 1'-0" A

SIGNAGE SCHEDULE - BUILDING 2500

DOOR NO	PUSH SIDE				PULL SIDE			
	TYPE	LINE 1	LINE 2	LINE 3	TYPE	LINE 1	LINE 2	LINE 3
1	S-6A	EXIT			S-4B	CLASSROOM	25.102	
2	S-6A	EXIT			S-4B	BUSINESS LECTURE	CLASSROOM	25.104
3	S-6A	EXIT			S-4B	UTILITY	25.106.U1	
4	S-6A	EXIT			S-4B	RECEPTION	25.108	
5	S-6A	EXIT			S-4B	CLASSROOM	25.110	
6	S-1, S-5B	MEN'S	RESTROOM	25.112.R2	N/A			
7	N/A				S-4B	OFFICE	25.111	
8	S-2, S-5A	WOMEN'S	RESTROOM	25.112.R2	N/A			
9	S-6A	EXIT			S-4C	LECTURE	CLASSROOM	25.107
10	S-6A	EXIT			S-4C	LECTURE	CLASSROOM	25.107
11	S-6A	EXIT			S-4C	COMPUTER	CLASSROOM	25.105
12	S-6A	EXIT			S-4C	COMPUTER	CLASSROOM	25.103
13	S-6A	EXIT			S-4C	COMPUTER	CLASSROOM	25.101
14	N/A				S-4B	DATA	25.106.D1	
15	S-4B	OFFICE	25.108.01		N/A			
16	S-4B	OFFICE	25.108.03		N/A			
17	S-4B	OFFICE	25.108.05		N/A			
18	S-4B	OFFICE	25.108.04		N/A			
19	S-4B	OFFICE	25.108.02		N/A			

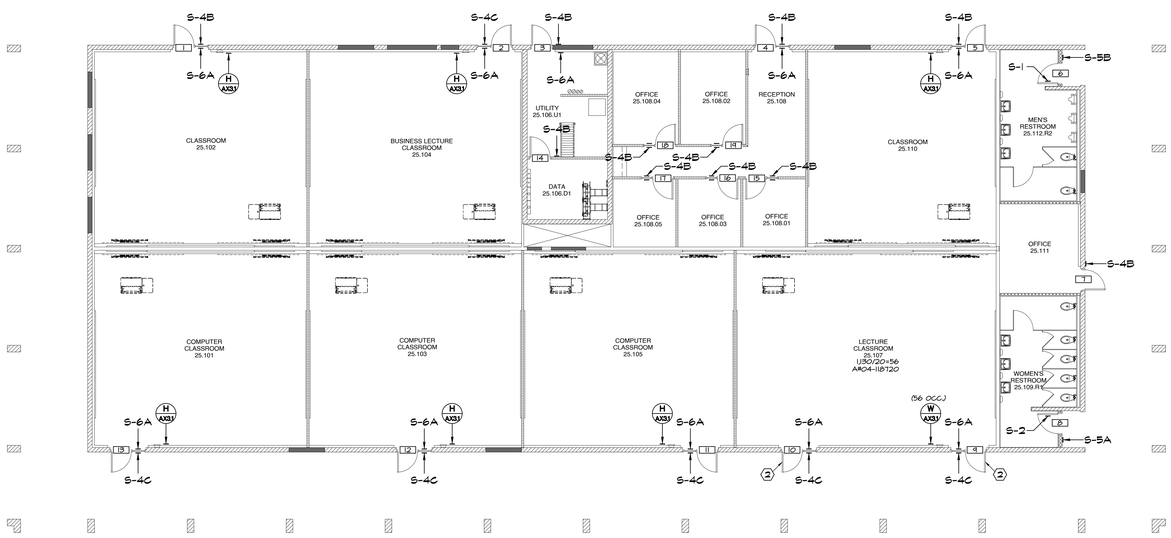

IDENTIFICATION STAMP
DIV. OF THE STATE ARCHITECT
APP: 04-124046 INC:
REVIEWED FOR
SS ☐ FLS ☑ ACS ☑
DATE: 03/27/2025

APPROVALS

KEYNOTES:

1. ADD PANIC HARDWARE TO EGRESS DOOR, PROVIDE TOUCHBAR VON DUPRIN AX-CD-99NL-OP-PA IN FINISH 626 ON PUSH SIDE AND IVES VR910NL W/ SCHALGE RIM & MORTISE CYLINDER & PSIC CORE ON PULL SIDE.
2. DOOR WITH EXISTING PANIC HARDWARE

NOTES:

1. FOR SIGN TYPES SEE A/AX31
2. GLAZING MOUNTED SIGNS TO HAVE MATCHING BLANK SIGN ON OPPOSING SIDE AT LOCATIONS WITHOUT SIGN SPECIFIED ON BOTH SIDES.

LEGEND:

ROOM NAME 7070	ROOM NAME AND NUMBER (AS APPEARS ON WALL SIGN)
2	DOOR NUMBER
M1	MISCELLANEOUS
(59 OCC.)	OCCUPANCY LOAD

SANDERS, inc
ARCHITECTURE | ENGINEERING
1102 Industry Way | El Centro, CA 92243 | 760-353-5440 | sanders-inc.com

Project Title
IMPERIAL VALLEY COLLEGE
CAMPUS WAYFINDING

Sheet Title
SIGNAGE PLAN - BUILDING 2500

LICENSED ARCHITECT
JAMES E. SANDERS
No. 7644
REGISTERED PROFESSIONAL ENGINEER
STATE OF CALIFORNIA

Document Date: 2025-03-27
Date Last Revised:
Project Number: 22-651V
Sheet Number: A8.8

SCALE: 1/8" = 1'-0" A

SIGNAGE PLAN - BUILDING 2500

SIGNAGE SCHEDULE - BUILDING 1500

DOOR NO	PUSH SIDE				PULL SIDE			
	TYPE	LINE 1	LINE 2	LINE 3	TYPE	LINE 1	LINE 2	LINE 3
1	N/A				S-4B, S-4E	ELECTRICAL	15.104.E1	
2	S-6A	EXIT			S-4B	RECEPTION	15.106	
3	S-6A	EXIT			S-4C	PARKING CAMPUS	SAFETY	15.108
4	S-6A	EXIT			S-4B	COMPUTER LAB	15.116	
5	S-6A	EXIT			S-4B	COMPUTER LAB	15.116	
6	S-6A	EXIT			S-4C	REPROGRAPHICS	DEPARTMENT	15.119
7	S-2, S-5A	WOMEN'S	RESTROOM	15.117.R2	N/A			
8	S-1, S-5A	MEN'S	RESTROOM	15.115.R1	N/A			
9	S-6A	EXIT			S-4B	OFFICE	15.111	
10	S-6A	EXIT			S-4B	RECEPTION	15.101	
11	S-6A	EXIT			S-4B	OFFICE	15.102	
12	S-4B	OFFICE	15.102		S-4B	RECEIVING	15.106	
13	S-4B	DATA	15.106.D1		N/A			
14	N/A				S-4B	SERVER	15.102.01	
15	S-4B	TRAINING	15.113		S-6B	EXIT ROUTE		
16	S-4B	OFFICE	15.111		N/A			
17	S-4B	OFFICE	15.109		BLANK			
18	S-4B	OFFICE	15.107		BLANK			
19	S-4B	OFFICE	15.105		BLANK			
20	S-4B	OFFICE	15.103		BLANK			
21	N/A				S-4B	CUSTODIAN	15.115.C1	
22	S-4B	OFFICE	15.1114		BLANK			
23	S-4B	SECRETARY	15.108.01		S-6B	EXIT ROUTE		
24	S-4B	OFFICE	15.112		BLANK			
25	S-4B	OFFICE	15.110		BLANK			
26	S-4B	MAIL	15.119.01		N/A			
27	S-4B	REPROGRAPHICS	15.121		S-6B	EXIT ROUTE		
M1	S-4B	OFFICE	15.121.02		N/A			

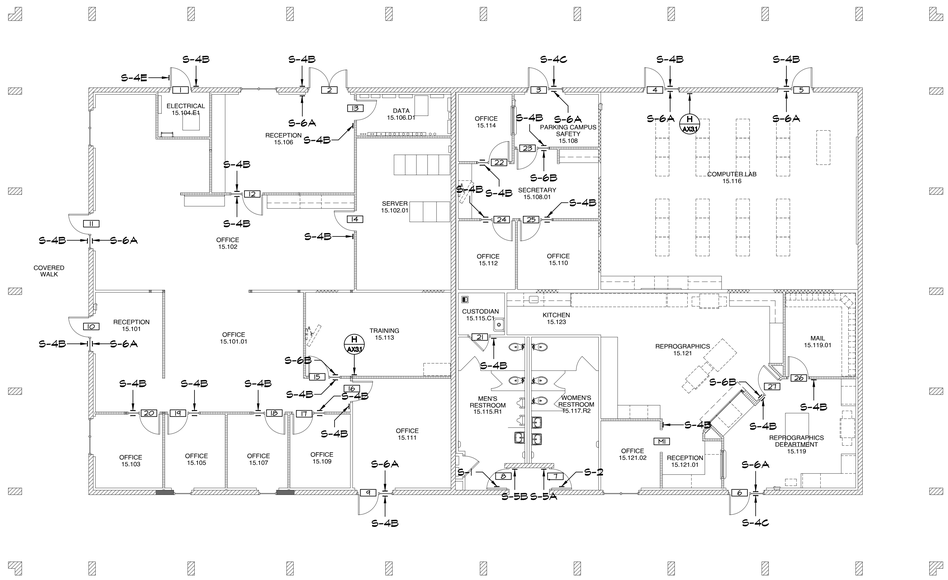

IDENTIFICATION STAMP
DIV. OF THE STATE ARCHITECT
APP: 04-124046 INC:
REVIEWED FOR
SS ☐ FLS ☑ ACS ☑
DATE: 03/27/2025

APPROVALS

NOTES:

1. FOR SIGN TYPES SEE A/A9.1
2. GLAZING MOUNTED SIGNS TO HAVE MATCHING BLANK SIGN ON OPPOSING SIDE AT LOCATIONS WITHOUT SIGN SPECIFIED ON BOTH SIDES.

LEGEND:

ROOM NAME 7070	ROOM NAME AND NUMBER (AS APPEARS ON WALL SIGN)
2	DOOR NUMBER
M	MISCELLANEOUS
(59 OCC.)	OCCUPANCY LOAD

SANDERS,inc
ARCHITECTURE | ENGINEERING
1102 Industry Way | El Centro, CA 92243 | 760-353-5440 | sanders-inc.com

Project Title
IMPERIAL VALLEY COLLEGE
CAMPUS WAYFINDING

Sheet Title
SIGNAGE PLAN - BUILDING 1500

LICENSED ARCHITECT JAMES SANDERS 7644 RENEWAL 08/31/2025 STATE OF CALIFORNIA

Document Date	Project Number
2025-03-27	22-651V
Date Last Revised	Sheet Number
	A8.9

SIGNAGE SCHEDULE - BUILDING 5500

DOOR NO	PUSH SIDE				PULL SIDE			
	TYPE	LINE 1	LINE 2	LINE 3	TYPE	LINE 1	LINE 2	LINE 3
1	S-6A	EXIT			S-4B	LOBBY	55.101	
2	N/A				N/A			
3	S-4B	MECHANICAL	55.119.M5		N/A			
4	S-6A	EXIT			N/A			
5	S-6A	EXIT			S-4C	MECHANICAL	YARD	55.117.M4
6	N/A				S-6A	EXIT		
7	N/A				S-6A	EXIT		
8	N/A				S-4C	MECHANICAL	YARD	55.112.M2
9	S-6A	EXIT			S-4B	STUDY AREA	55.108	
10	S-4B	MECHANICAL	55.104.M1		N/A			
11	S-6B	EXIT ROUTE			S-4B	MAIN ENTRANCE	55.103	
12	N/A				N/A			
13	S-2, S-5A	WOMEN'S	RESTROOM	55.101.R2	N/A			
14	S-2, S-5A	MEN'S	RESTROOM	55.101.R1	N/A			
15	BLANK				S-4B	OFFICE	55.111	
16	S-4B	OFFICE	55.111		S-4C	BOOK CHECK	IN/OUT	55.105
17	N/A				S-4B	CUSTODIAN	55.109.U1	
18	S-4B	CUSTODIAN	55.109.U1		N/A			
19	S-4C	LIBRARY	LOUNGE	55.121	S-6B	EXIT ROUTE		
20	S-6B	EXIT ROUTE			S-4C	BOOK CHECK	IN/OUT	55.105
21	S-4B	RECEPTION	55.123.01		N/A			
22	S-4C	AUDIO/VISUAL	EQUIPMENT	55.123.02	S-6B	EXIT ROUTE		
23	S-3, S-5C	UNISEX	RESTROOM	55.123.R1	N/A			
24	S-3, S-5C	UNISEX	RESTROOM	55.123.R2	N/A			
25	S-4B	NURSE STATION	55.123.06		S-6B	EXIT ROUTE		
26	S-4B	EXAM ROOM	55.123.03		N/A			
27	S-4B	OFFICE	55.123.04		N/A			
28	S-4B	OFFICE	55.123.05		N/A			
29	S-4B	OFFICE	55.123.09		N/A			
30	S-4B	OFFICE	55.123.08		N/A			
31	S-4B	OFFICE	55.123.07		N/A			
32	S-4C	SPECIAL	COLLECTION	55.113.01	BLANK			
33	S-4C	SPECIAL	COLLECTION	55.113.01	BLANK			
34	S-4C	COMPUTER	LABORATORY	55.115	BLANK			
35	S-4B	MECHANICAL	55.117.M3		N/A			
36	S-4B, S-4E	ELECTRICAL	55.117.E2		N/A			
37	N/A				S-4B	MECHANICAL	55.117.U1	
38	S-6B	EXIT ROUTE			S-4B	READING AREA	55.109	
	S-4B	PATIO	55.114					
39	S-6B	EXIT ROUTE			S-4B	READING AREA	55.109	
	S-4B	PATIO	55.114					
40	S-6B	EXIT ROUTE			S-4B	STUDY AREA	55.108	
41	S-4B	OFFICE	55.110.01		N/A			
42	S-4C	ACCESSIBLE	STUDY ROOM	55.108.08	N/A			
43	S-4B	STUDY ROOM	55.108.07		N/A			
44	S-4B	STUDY ROOM	55.108.06		N/A			
45	S-4C	RECORDING	STUDIO	55.108.05	BLANK			
46	S-4B	OFFICE	55.108.04		N/A			
47	S-4B	OFFICE	55.108.03		N/A			
48	S-4B	OFFICE	55.108.02		N/A			
49	S-4B	STUDY ROOM	55.108.01		N/A			
50	S-4B	STUDY ROOM	55.108.16		N/A			
51	S-4B	STUDY ROOM	55.108.15		N/A			
52	S-4B	STUDY ROOM	55.108.14		N/A			
53	S-4B	STUDY ROOM	55.108.13		N/A			
54	S-4B	STUDY ROOM	55.108.12		N/A			
55	S-4B	STUDY ROOM	55.108.11		N/A			
56	S-4B	STUDY ROOM	55.108.10		N/A			
57	S-4B	STUDY ROOM	55.108.09		N/A			
58	S-4B, S-4E	ELECTRICAL	55.108.E1		N/A			
59	BLANK				S-4D	LIBRARY AND	LEARNING SERVICES	55.102
M1	S-4C	BOOK CHECK	IN/OUT	55.105	N/A			
M2	S-4C	BOOK CHECK	IN/OUT	55.105	N/A			

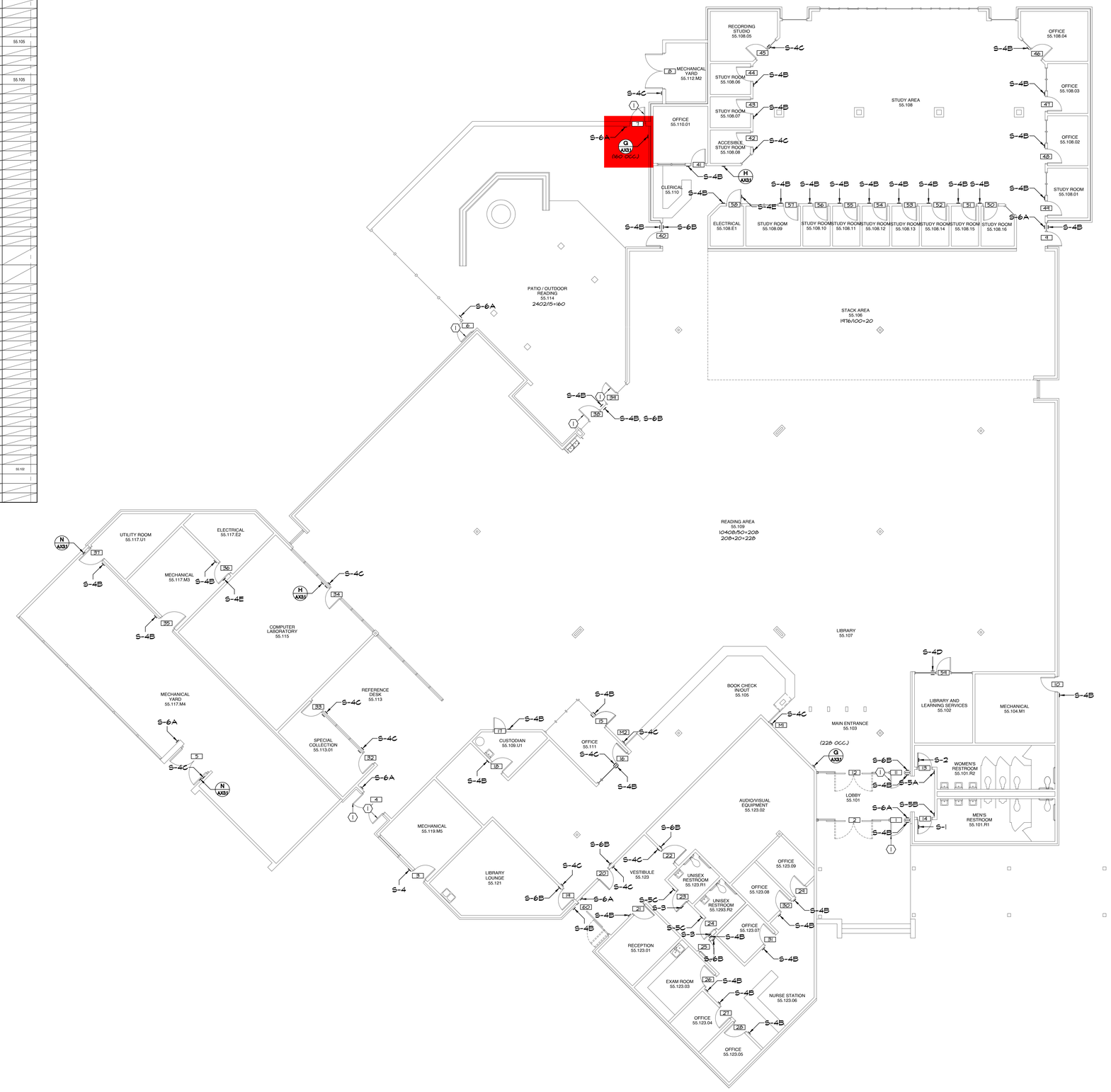

IDENTIFICATION STAMP
DIV. OF THE STATE ARCHITECT
APP: 04-124046 INC:
REVIEWED FOR
SS ☐ FLS ☑ ACS ☑
DATE: 03/27/2025

APPROVALS

KEYNOTES:

1. DOOR WITH EXISTING PANIC HARDWARE

NOTES:

1. FOR SIGN TYPES SEE A/A53
2. GLAZING MOUNTED SIGNS TO HAVE MATCHING BLANK SIGN ON OPPOSING SIDE AT LOCATIONS WITHOUT SIGN SPECIFIED ON BOTH SIDES.

LEGEND:

ROOM NAME 7070	ROOM NAME AND NUMBER (AS APPEARS ON WALL SIGN)
2	DOOR NUMBER
M1	MISCELLANEOUS
(59 OCC.)	OCCUPANCY LOAD

SANDERS,inc
ARCHITECTURE | ENGINEERING
1102 Industry Way | El Centro, CA 92243 | 760-353-5440 | sanders-inc.com

Project Title
IMPERIAL VALLEY COLLEGE
CAMPUS WAYFINDING

Sheet Title
SIGNAGE PLAN - BUILDING 5500

LICENSED ARCHITECT JAMES R. SANDERS C-27644 RENEWAL 08/31/2025 STATE OF CALIFORNIA

Document Date	Project Number
2025-03-11	22-65IV
Date Last Revised	Sheet Number
	A8.10

SIGNAGE SCHEDULE - BUILDING 5600

DOOR NO	PUSH SIDE				PULL SIDE			
	TYPE	LINE 1	LINE 2	LINE 3	TYPE	LINE 1	LINE 2	LINE 3
1	S-6A	EXIT			S-4B	CLASSROOM	56.102	
2	S-6A	EXIT			S-4D	CAREER SERVICES	CENTER	56.104
3	S-6A	EXIT			S-4B	VESTIBULE	56.103	
4	S-6A	EXIT			S-4B	CLASSROOM	56.101	
5	S-4B	OFFICE	56.104.01		N/A			
6	S-6B	EXIT ROUTE			S-4B	VESTIBULE	56.103	
7	S-4B	STORAGE	56.103.09		N/A			
8	S-4B	OFFICE	56.103.08		N/A			
9	S-4B	OFFICE	56.103.07		N/A			
10	S-4B	OFFICE	56.103.06		N/A			
11	S-4B	OFFICE	56.103.05		N/A			
12	S-4B	OFFICE	56.103.04		N/A			
13	S-4B	OFFICE	56.103.03		N/A			
14	S-4B	OFFICE	56.103.02		N/A			
15	S-4B	OFFICE	56.103.01		N/A			

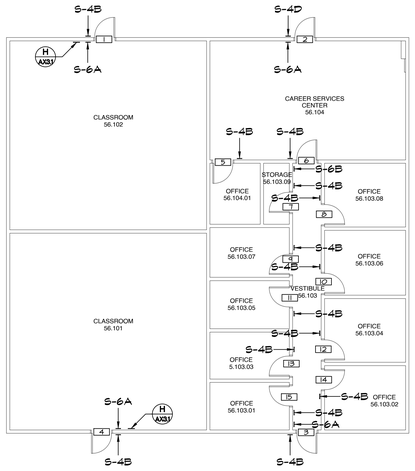

IDENTIFICATION STAMP
DIV. OF THE STATE ARCHITECT
APP: 04-124046 INC:
REVIEWED FOR
SS ☐ FLS ☑ ACS ☑
DATE: 03/27/2025

APPROVALS

NOTES:

1. FOR SIGN TYPES SEE A/AX31
2. GLAZING MOUNTED SIGNS TO HAVE MATCHING BLANK SIGN ON OPPOSING SIDE AT LOCATIONS WITHOUT SIGN SPECIFIED ON BOTH SIDES.

LEGEND:

ROOM NAME 7070	ROOM NAME AND NUMBER (AS APPEARS ON WALL SIGN)
2	DOOR NUMBER
M1	MISCELLANEOUS
(59 OCC.)	OCCUPANCY LOAD

SANDERS, inc
ARCHITECTURE | ENGINEERING
1102 Industry Way | El Centro, CA 92243 | 760-353-5440 | sanders-inc.com

Project Title
IMPERIAL VALLEY COLLEGE
CAMPUS WAYFINDING

Sheet Title
SIGNAGE PLAN - BUILDING 5600

LICENSED ARCHITECT
JAMES A. SANDERS
STATE OF CALIFORNIA

Document Date: 2025-03-27
Date Last Revised:
Project Number: 22-651V
Sheet Number: A8.11

SCALE: 1/8" = 1'-0" A

SIGNAGE PLAN - BUILDING 5600

SIGNAGE SCHEDULE - BUILDING 4600

DOOR NO	PUSH SIDE				PULL SIDE			
	TYPE	LINE 1	LINE 2	LINE 3	TYPE	LINE 1	LINE 2	LINE 3
1	S-6A	EXIT			S-4B	VESTIBULE	46.102	
2	S-6A	EXIT			S-4B	OFFICE	46.106	
3	S-6A	EXIT			S-4B	OFFICE	46.117	
4	S-6A	EXIT			S-4B	OFFICE	46.115	
5	N/A				S-4B	OFFICE	46.113	
6	N/A				S-4B	OFFICE	46.111	
7	N/A				S-4B	OFFICE	46.109	
8	N/A				S-4B	OFFICE	46.107	
9	N/A				S-4B	OFFICE	46.105	
10	N/A				S-4B	OFFICE	46.103	
11	S-6A	EXIT			N/A			
12	S-4B	OFFICE	46.104		S-4B	VESTIBULE	46.102	
13	S-4B	OFFICE	46.106		S-4B	OFFICE	46.104	
14	S-4B	OFFICE	46.108		S-4B	OFFICE	46.106	
15	S-4B	OFFICE	46.115		S-4B	OFFICE	46.117	
16	S-4C	FINANCIAL AID	LABORATORY	46.101	S-4B	VESTIBULE	46.102	
17	S-4B	VESTIBULE	46.102		S-4B	OFFICE	46.112	
18	N/A				S-4B	STORAGE	46.112.01	
M1	S-4B	OFFICE	46.110		S-4B	VESTIBULE	46.102	
M2	S-4B	OFFICE	46.110		S-4B	RECEPTION	46.102.02	
M3	S-4B	OFFICE	46.117		S-4B	OFFICE	46.110	
M4	S-6B	EXIT ROUTE			S-4B	OFFICE	46.108	

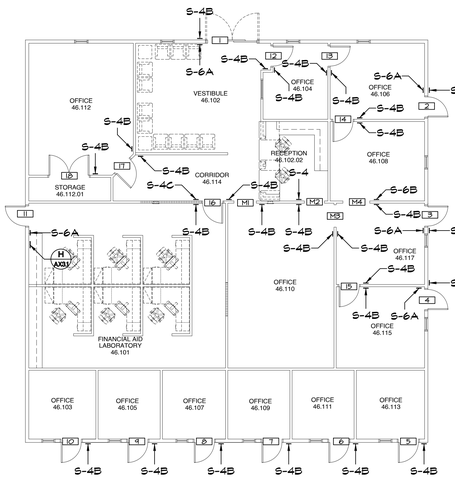

IDENTIFICATION STAMP
DIV. OF THE STATE ARCHITECT
APP: 04-124046 INC:
REVIEWED FOR
SS ☐ FLS ☑ ACS ☑
DATE: 03/27/2025

APPROVALS

NOTES:

1. FOR SIGN TYPES SEE A/AX3.1
2. GLAZING MOUNTED SIGNS TO HAVE MATCHING BLANK SIGN ON OPPOSING SIDE AT LOCATIONS WITHOUT SIGN SPECIFIED ON BOTH SIDES.

LEGEND:

ROOM NAME 7070	ROOM NAME AND NUMBER (AS APPEARS ON WALL SIGN)
2	DOOR NUMBER
M1	MISCELLANEOUS
(59 OCC.)	OCCUPANCY LOAD

SANDERS, inc
ARCHITECTURE | ENGINEERING
1102 Industry Way | El Centro, CA 92243 | 760-353-5440 | sanders-inc.com

Project Title
IMPERIAL VALLEY COLLEGE
CAMPUS WAYFINDING

Sheet Title
SIGNAGE PLAN - BUILDING 4600

LICENSED ARCHITECT
JAMES A. SANDERS
7644
REGISTERED PROFESSIONAL ENGINEER
STATE OF CALIFORNIA

Document Date: 2025-03-27
Date Last Revised:
Project Number: 22-651V
Sheet Number: A8.12

SCALE: 1/8" = 1'-0" A

SIGNAGE PLAN - BUILDING 4600

SIGNAGE SCHEDULE - BUILDING 3820

DOOR NO	PUSH SIDE				PULL SIDE			
	TYPE	LINE 1	LINE 2	LINE 3	TYPE	LINE 1	LINE 2	LINE 3
1	S-6A	EXIT			S-4B	VESTIBULE	382.102	
2	S-6A	EXIT			S-4B	VESTIBULE	382.110	
3	S-6A	EXIT			S-4B	LOBBY	382.101	
4	S-4B	OFFICE	382.106		N/A			
5	N/A				S-4B	OFFICE	382.104	
6	S-4B	VESTIBULE	382.110		S-4C	OFFICE	STORAGE	382.108
7	S-4B	OFFICE	382.112		N/A			
8	S-4B	OFFICE	382.114		N/A			
9	N/A				S-4B	OFFICE	382.114.01	
10	N/A				S-4B	OFFICE	382.114.02	
11	S-4B	OFFICE	382.103		N/A			
12	S-4B	OFFICE	382.105		N/A			
M1	S-4B	OFFICE	382.110.02		N/A			
M2	S-4B	OFFICE	382.110.01		N/A			

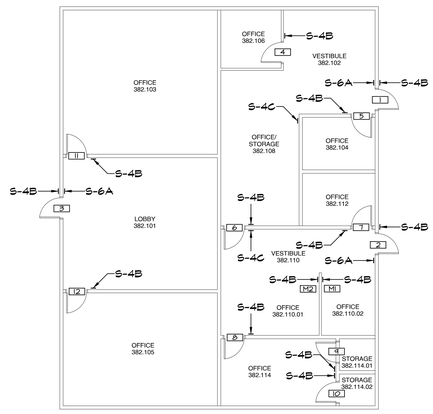

IDENTIFICATION STAMP
DIV. OF THE STATE ARCHITECT
APP: 04-124046 INC:
REVIEWED FOR
SS ☐ FLS ☑ ACS ☑
DATE: 03/27/2025

APPROVALS

NOTES:

1. FOR SIGN TYPES SEE A/A9.1
2. GLAZING MOUNTED SIGNS TO HAVE MATCHING BLANK SIGN ON OPPOSING SIDE AT LOCATIONS WITHOUT SIGN SPECIFIED ON BOTH SIDES.

LEGEND:

ROOM NAME 7070	ROOM NAME AND NUMBER (AS APPEARS ON WALL SIGN)
2	DOOR NUMBER
M1	MISCELLANEOUS
(59 OCC.)	OCCUPANCY LOAD

N

SANDERS,inc
ARCHITECTURE | ENGINEERING
1102 Industry Way | El Centro, CA 92243 | 760-353-5440 | sanders-inc.com

Project Title
IMPERIAL VALLEY COLLEGE
CAMPUS WAYFINDING

Sheet Title
SIGNAGE PLAN - BUILDING 3820

LICENSED ARCHITECT JIMMIE SANDERS 17644 RENEWAL 08/31/2025 STATE OF CALIFORNIA

Document Date	Project Number
2025-03-27	22-651V
Date Last Revised	Sheet Number
	A8.13

SIGNAGE SCHEDULE - BUILDING 5300

DOOR NO	PUSH SIDE				PULL SIDE			
	TYPE	LINE 1	LINE 2	LINE 3	TYPE	LINE 1	LINE 2	LINE 3
1	S-6A	EXIT			S-4B	VESTIBULE	53.112	
2	N/A				N/A			
3	S-6A	EXIT			S-4B	PATIO	53.130	
4	N/A				S-4B, S-4E	ELECTRICAL	53.140.E3	
5	S-6A	EXIT			S-4B	CORRIDOR	53.123	
6	S-6A	EXIT			S-4B	AUDITORIUM	53.129	
7	S-6A	EXIT			N/A			
8	S-6A	EXIT			N/A			
9	S-6B	EXIT ROUTE			S-4B	VESTIBULE	53.115	
10	N/A				N/A			
11	S-6A	EXIT			S-4B	CORRIDOR	53.102	
12	S-4C	SKILLS	LABORATORY	53.125	S-6B	EXIT ROUTE		
13	S-6B	EXIT ROUTE			S-4C	NURSING	LEARNING CENTER	53.127
14	N/A				S-4B	AUDITORIUM	53.129	
15	S-4B	OFFICE	53.131		N/A			
16	N/A				S-4B	AUDITORIUM	53.129	
17	S-4B, S-4E	ELECTRICAL	53.129.E3		N/A			
18	S-4B, S-4E	ELECTRICAL	53.129.E3		N/A			
19	N/A				S-4B	DATA	53.129.D1	
20	N/A				S-4B	AUDITORIUM	53.129	
21	S-4B	OFFICE	53.133		N/A			
22	S-4C	SKILLS	LABORATORY	53.125	S-6B	EXIT ROUTE		
23	S-1, S-5B	MEN'S	RESTROOM	53.144.R5	N/A			
24	S-2, S-5A	WOMEN'S	RESTROOM	53.142.R4	N/A			
25	S-6B	EXIT ROUTE			BLANK			
26	S-4B	OFFICE	53.138		N/A			
27	S-4B	OFFICE	53.136		N/A			
28	S-4B	OFFICE	53.134		N/A			
29	S-4B	OFFICE	53.132		N/A			
30	S-4B	LOUNGE	53.128		N/A			
31	S-4B	PATIO	53.130		S-4B	LOUNGE	53.128	
	S-6B	EXIT ROUTE			N/A			
32	S-3, S-5C	UNISEX	RESTROOM	53.126.R3	N/A			
33	S-4C	CONFERENCE	ROOM	53.124	S-6B	EXIT ROUTE		
34	S-4B	STORAGE	53.124.01		N/A			
35	S-6A	EXIT			S-4B	STORAGE	53.124.01	
36	S-4B	OFFICE	53.122		N/A			
37	N/A				S-4B	STORAGE	53.120	
38	N/A				S-4B	OFFICE	53.118	
39	S-4B	LOBBY	53.114		S-6B	EXIT ROUTE		
40	S-4B	CLASSROOM	53.117		S-6A	EXIT		
41	N/A				S-4B	CUSTODIAN	53.110.U1	
42	S-6B	EXIT ROUTE			BLANK			
43	S-4C	STUDENT	LABORATORY	53.108	N/A			
44	N/A				S-4B	STORAGE	53.108.01	
45	S-4B	PREP ROOM	53.106		N/A			
46	S-4B	STORAGE	53.106.01		N/A			
47	N/A				S-4B	STORAGE	53.106.01	
48	N/A				S-4B	LABORATORY 1	53.106.01	
49	S-6B	EXIT ROUTE			S-4C	COMPUTER	LABORATORY	53.105
50	S-6B	EXIT ROUTE			S-4C	COMPUTER	LABORATORY	53.105
51	S-6B	EXIT ROUTE			S-4C	LABORATORY 2	53.103	
52	S-4B, S-4E	ELECTRICAL	53.101.E1		N/A			
53	S-6B	EXIT ROUTE			S-4B	LABORATORY 3	53.109	
54	N/A				S-4B	CONTROL ROOM	53.111	
55	S-4B	LABORATORY 4	53.113		N/A			
56	S-4B, S-4E	ELECTRICAL	53.107.E2		N/A			
57	S-6B	EXIT ROUTE			BLANK			
58	S-2, S-5A	WOMEN'S	RESTROOM	53.115.R1	N/A			
59	S-1, S-5B	MEN'S	RESTROOM	53.115.R2	N/A			
60	S-6B	EXIT ROUTE			S-4B	CLASSROOM	53.121	
61	N/A				S-4B	STORAGE	53.121.01	
62	N/A				S-4B	STORAGE	53.121.01	

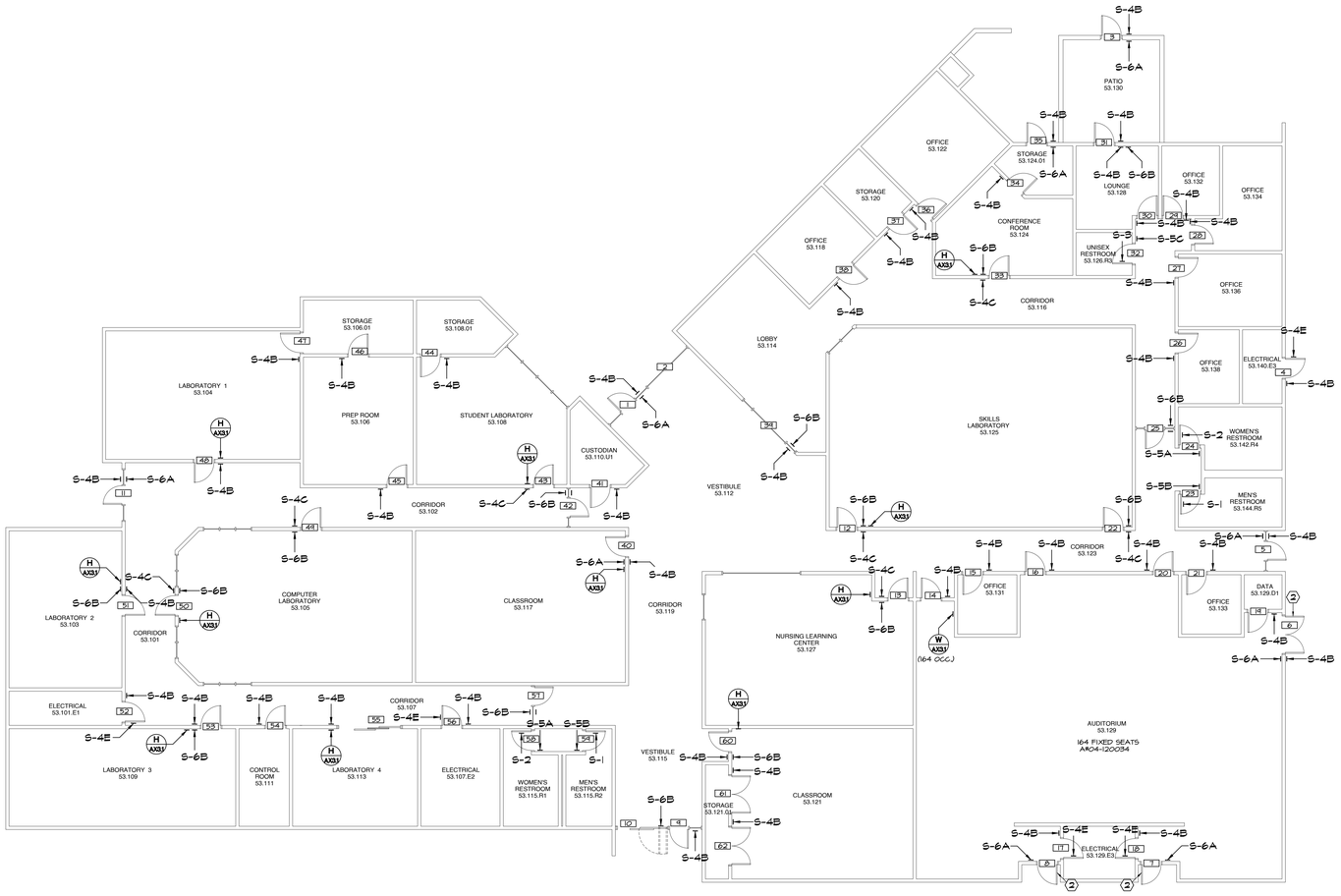

IDENTIFICATION STAMP
DIV. OF THE STATE ARCHITECT
APP: 04-124046 INC:
REVIEWED FOR
SS ☐ FLS ☑ ACS ☑
DATE: 03/27/2025

APPROVALS

KEYNOTES:

1. REMOVE AND RELOCATE HINGES TO INVERT DOOR'S SWING. ADD PANIC HARDWARE TO EGRESS DOOR. PROVIDE TOUCHBAR VON DUPRIN AX-CD-RIM-OP-PA IN FINISH 626 ON PUSH SIDE AND IVES VR710NL W/ SCHLAGE RIM & MORTISE CYLINDER & PSIC CORE ON PULL SIDE. PROVIDE SURFACE CLOSER 4040XP EDA IN FINISH 684.
2. EXISTING PANIC HARDWARE

NOTES:

1. FOR SIGN TYPES SEE A/A03
2. GLAZING MOUNTED SIGNS TO HAVE MATCHING BLANK SIGN ON OPPOSING SIDE AT LOCATIONS WITHOUT SIGN SPECIFIED ON BOTH SIDES.

LEGEND:

ROOM NAME 7070	ROOM NAME AND NUMBER (AS APPEARS ON WALL SIGN)
2	DOOR NUMBER
MI	MISCELLANEOUS
(59 OCC.)	OCCUPANCY LOAD

SANDERS,inc
ARCHITECTURE | ENGINEERING
1102 Industry Way | El Centro, CA 92243 | 760-353-5440 | sanders-inc.com

Project Title
IMPERIAL VALLEY COLLEGE
CAMPUS WAYFINDING

Sheet Title
SIGNAGE PLAN - BUILDING 5300

LICENSED ARCHITECT JIMMIE SANDERS 17644 RENEWAL 08/31/2025 CALIFORNIA

Document Date	Project Number
2025-03-27	22-651V
Date Last Revised	Sheet Number
	A8.14

SIGNAGE SCHEDULE - BUILDING 2200

DOOR NO	PUSH SIDE				PULL SIDE			
	TYPE	LINE 1	LINE 2	LINE 3	TYPE	LINE 1	LINE 2	LINE 3
1	S-6A	EXIT			S-4B	VESTIBULE	22.104	
2	S-6A	EXIT			S-4B	WORK ROOM	22.106	
3	N/A				S-4B	MECHANICAL	22.108.M1	
4	N/A				S-4B	STORAGE	22.110	
5	S-6A	EXIT			S-4B	CLASSROOM 1	22.109	
6	S-6A	EXIT			S-4B	CLASSROOM 1	22.109	
7	N/A				S-4B	STORAGE	22.107	
8	S-6A	EXIT			S-4B	CLASSROOM 2	22.105	
9	S-6A	EXIT			S-4B	CLASSROOM 3	22.101	
10	N/A				S-4B	STORAGE	22.102	
11	S-4B	OFFICE	22.104.03		N/A			
12	S-4B	OFFICE	22.106.01		S-4B	OFFICE	22.104.03	
13	S-4B	OFFICE	22.106.01		S-4B	WORK ROOM	22.106	
14	N/A				S-4B	WORK ROOM	22.106	
15	N/A				S-4B	CUSTODIAN	22.104.07	
16	BLANK				S-4B	CLASSROOM 1	22.109	
17	N/A				S-4C	LAUNDRY	ROOM	22.109.01
18	N/A				S-3, S-5C	CHILDRENS	RESTROOM	22.109.R3
19	S-6B	EXIT ROUTE			S-4B	CLASSROOM 2	22.105	
20	N/A				S-3, S-5C	CHILDRENS	RESTROOM	22.105.R2
21	N/A				S-4B	KITCHEN	22.103	
22	N/A				S-3, S-5C	CHILDRENS	RESTROOM	22.101.R1
23	S-6B	EXIT ROUTE			S-4B	CLASSROOM 3	22.101	
24	BLANK				S-4C	CONFERENCE	ROOM	22.104.06
25	BLANK				S-3, S-5C	UNISEX	RESTROOM	22.104.R4
26	S-4C	STAFF	LOUNGE	22.104.05	BLANK			
27	S-4B	PANTRY	22.104.04		BLANK			
28	S-4B	STORAGE	22.104.01		N/A			
M1	S-4B	STORAGE	22.105.01		N/A			
M2	S-4B	STORAGE	22.101.01		N/A			

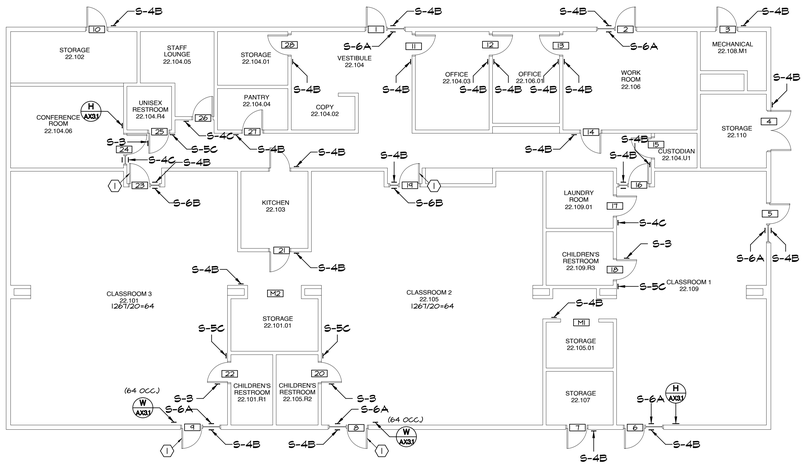

IDENTIFICATION STAMP
DIV. OF THE STATE ARCHITECT
APP: 04-124046 INC:
REVIEWED FOR
SS ☐ FLS ☑ ACS ☑
DATE: 03/27/2025

APPROVALS

KEYNOTES:

1. ADD PANIC HARDWARE TO EGRESS DOOR. PROVIDE TOUCHBAR VON DUPRIN AX-CD-RIM-OP-PA IN FINISH 626 ON PUSH SIDE AND IVES VERTICAL W/ SCHALGE RIM & MORTISE CYLINDER & PSIC CORE ON PULL SIDE.
2. DOOR WITH EXISTING PANIC HARDWARE

NOTES:

1. FOR SIGN TYPES SEE A/A3.1
2. GLAZING MOUNTED SIGNS TO HAVE MATCHING BLANK SIGN ON OPPOSING SIDE AT LOCATIONS WITHOUT SIGN SPECIFIED ON BOTH SIDES.

LEGEND:

ROOM NAME 7070	ROOM NAME AND NUMBER (AS APPEARS ON WALL SIGN)
2	DOOR NUMBER
M1	MISCELLANEOUS
(59 OCC.)	OCCUPANCY LOAD

N

SANDERS,inc
ARCHITECTURE | ENGINEERING
1102 Industry Way | El Centro, CA 92243 | 760-353-5440 | sanders-inc.com

Project Title
IMPERIAL VALLEY COLLEGE
CAMPUS WAYFINDING

Sheet Title
SIGNAGE PLAN - BUILDING 2200

LICENSED ARCHITECT JIMMY SANDERS 7644 EXP. 08-31-25 STATE OF CALIFORNIA

Document Date	Project Number
2025-03-27	22-651V
Date Last Revised	Sheet Number
	A8.15

SIGNAGE SCHEDULE - BUILDING 2100

DOOR NO	PUSH SIDE				PULL SIDE			
	TYPE	LINE 1	LINE 2	LINE 3	TYPE	LINE 1	LINE 2	LINE 3
1	S-6A	EXIT			S-4B	PLAY AREA	21.101	
2	N/A				S-5C	UNISEX	RESTROOM	21.102
3	N/A				S-3B	STORAGE	21.104	
4	N/A				S-4B	UNISEX	RESTROOM	21.105
5	N/A				S-4B	UNISEX	RESTROOM	21.105
6	S-4B	STORAGE	21.108		N/A			
7	S-6A	EXIT			S-4B	PLAY AREA	21.105	
8	S-4B	PLAY AREA	21.101		S-4B	PLAY AREA	21.105	
M1	S-4B	CRIB ROOM	21.103		N/A			

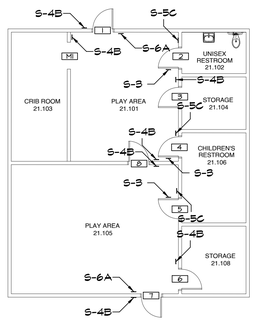

IDENTIFICATION STAMP
DIV. OF THE STATE ARCHITECT
APP: 04-124046 INC:
REVIEWED FOR
SS ☐ FLS ☑ ACS ☑
DATE: 03/27/2025

APPROVALS

NOTES:

1. FOR SIGN TYPES SEE A/A3.1
2. GLAZING MOUNTED SIGNS TO HAVE MATCHING BLANK SIGN ON OPPOSING SIDE AT LOCATIONS WITHOUT SIGN SPECIFIED ON BOTH SIDES.

LEGEND:

ROOM NAME 7070	ROOM NAME AND NUMBER (AS APPEARS ON WALL SIGN)
2	DOOR NUMBER
M1	MISCELLANEOUS
(59 OCC.)	OCCUPANCY LOAD

SANDERS, inc
ARCHITECTURE | ENGINEERING
1102 Industry Way | El Centro, CA 92243 | 760-353-5440 | sanders-inc.com

Project Title
IMPERIAL VALLEY COLLEGE
CAMPUS WAYFINDING

Sheet Title
SIGNAGE PLAN - BUILDING 2100

LICENSED ARCHITECT
JIMMIE L. SANDERS
STATE OF CALIFORNIA

Document Date: 2025-03-27
Date Last Revised:
Project Number: 22-651V
Sheet Number: A8.16

N

SCALE: 1/8" = 1'-0" | A

SIGNAGE PLAN - BUILDING 2100

SIGNAGE SCHEDULE - BUILDING 3840

DOOR NO	PUSH SIDE				PULL SIDE			
	TYPE	LINE 1	LINE 2	LINE 3	TYPE	LINE 1	LINE 2	LINE 3
1	S-6A	EXIT			S-4B	RECEPTION	384.101	
2	S-6A	EXIT			S-4B	RECEPTION	384.101	
3	S-4C	STAFF	SUPPORT TECH	384.101.06	N/A			
4	S-4B	OFFICE	384.101.05		N/A			
5	S-4C	UB/UBMS	DIRECTOR	384.101.04	N/A			
6	S-4C	UB/UBMS	OUTREACH	384.101.03	N/A			
7	S-4B	OFFICE	384.101.01		N/A			
M1	S-4B	SUPPLY	384.101.02		N/A			

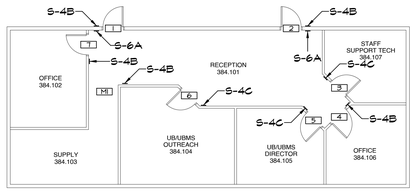

IDENTIFICATION STAMP
DIV. OF THE STATE ARCHITECT
APP: 04-124046 INC:
REVIEWED FOR
SS ☐ FLS ☑ ACS ☑
DATE: 03/27/2025

APPROVALS

NOTES:

1. FOR SIGN TYPES SEE A A9.17
2. GLAZING MOUNTED SIGNS TO HAVE MATCHING BLANK SIGN ON OPPOSING SIDE AT LOCATIONS WITHOUT SIGN SPECIFIED ON BOTH SIDES.

LEGEND:

ROOM NAME 7070	ROOM NAME AND NUMBER (AS APPEARS ON WALL SIGN)
2	DOOR NUMBER
M	MISCELLANEOUS
(59 OCC.)	OCCUPANCY LOAD

N

SANDERS,inc
ARCHITECTURE | ENGINEERING
1102 Industry Way | El Centro, CA 92243 | 760-353-5440 | sanders-inc.com

Project Title
IMPERIAL VALLEY COLLEGE
CAMPUS WAYFINDING

Sheet Title
SIGNAGE PLAN - BUILDING 3840

LICENSED ARCHITECT JIMMIE L. SANDERS 17644 REGISTERED STATE OF CALIFORNIA

Document Date	Project Number
2025-03-27	22-651V
Date Last Revised	Sheet Number
	A8.17

SIGNAGE SCHEDULE - BUILDING 3800

DOOR NO	PUSH SIDE				PULL SIDE			
	TYPE	LINE 1	LINE 2	LINE 3	TYPE	LINE 1	LINE 2	LINE 3
1	S-6A	EXIT			S-4B	VESTIBULE	38.113	
2	S-6A	EXIT			S-4B	CONFERENCE	38.101	
3	S-6A	EXIT			S-4C	HUMAN	RESOURCES	38.110
4	S-4B	H.R. GENERALIST	38.111		N/A			
5	S-4C	SCRENING	ROOM	38.109	N/A			
6	S-4C	PAYROOL	TECHNICIAN	38.107	N/A			
7	S-4B	H.R. TECHNICIAN	38.102		N/A			
8	S-4C	HUMAN	RESOURCES	38.110	N/A			
9	S-4C	H.R. ANALYST	SPECIALIST,	38.108	N/A			
10	S-4C	PAYROOL	COORDINATOR	38.105	N/A			
11	S-4B	H.R. ANALYST	38.106		N/A			
12	S-4C	FILE ROOM/	STORAGE	38.103	N/A			
13	S-4B	H.R. ANALYST	38.104		N/A			
14	S-4B	CONFERENCE	38.101		N/A			
15	S-4B	H.R. ANALYST	38.102		N/A			

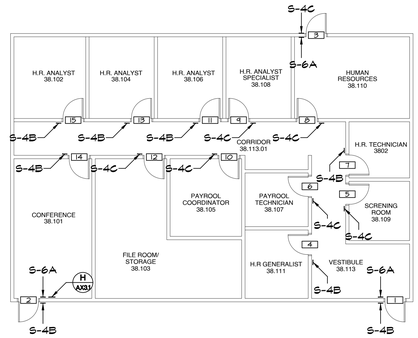

IDENTIFICATION STAMP
DIV. OF THE STATE ARCHITECT
APP: 04-124046 INC:
REVIEWED FOR
SS ☐ FLS ☑ ACS ☑
DATE: 03/27/2025

APPROVALS

NOTES:

1. FOR SIGN TYPES SEE A A8.1
2. GLAZING MOUNTED SIGNS TO HAVE MATCHING BLANK SIGN ON OPPOSING SIDE AT LOCATIONS WITHOUT SIGN SPECIFIED ON BOTH SIDES.

LEGEND:

ROOM NAME 7070	ROOM NAME AND NUMBER (AS APPEARS ON WALL SIGN)
2	DOOR NUMBER
M	MISCELLANEOUS
(59 OCC.)	OCCUPANCY LOAD

N

SANDERS, inc
ARCHITECTURE | ENGINEERING
1102 Industry Way | El Centro, CA 92243 | 760-353-5440 | sanders-inc.com

Project Title
IMPERIAL VALLEY COLLEGE
CAMPUS WAYFINDING

Sheet Title
SIGNAGE PLAN - BUILDING 3800

LICENSED ARCHITECT JIMMIE L. SANDERS 17644 REGISTERED STATE OF CALIFORNIA

Document Date	Project Number
2025-03-27	22-651V
Date Last Revised	Sheet Number
	A8.18

SIGNAGE SCHEDULE - BUILDING 3200

DOOR NO	PUSH SIDE				PULL SIDE			
	TYPE	LINE 1	LINE 2	LINE 3	TYPE	LINE 1	LINE 2	LINE 3
1	S-6A	EXIT			S-4B	VESTIBULE	32.101	
2	S-6A	EXIT			N/A			
3	S-6A	EXIT			N/A			
4	S-6A	EXIT			S-4B	DATA	32.101.D1	
5	S-6A	EXIT			N/A			
6	S-6A	EXIT			N/A			
7	S-6B	EXIT ROUTE			S-4B	CLASSROOM	32.101.11	
8	S-4B	OFFICE	32.101.02		N/A			
9	S-6B	EXIT ROUTE			S-4B	OFFICE	32.101.08	
10	S-4B	CLASSROOM	32.101.10		S-4B	OFFICE	32.101.08	
11	S-4B	OFFICE	32.101.08		S-4B	OFFICE	32.101.07	
12	N/A				S-4B	STORAGE	32.101.09	
13	S-4B	OFFICE	32.101.07		N/A			
14	S-6B	EXIT ROUTE			S-4B	OFFICE	32.101.06	
15	S-4B	DATA	32.101.D1		N/A			
16	S-4B	OFFICE	32.101.05		N/A			
17	S-6B	EXIT ROUTE			S-4B	CLASSROOM	32.101.03	
18	S-4B	OFFICE	32.101.04		N/A			
19	S-6B	EXIT ROUTE			S-4B	CLASSROOM	32.101.02	
20	S-4B	OFFICE	32.101.01		N/A			
21	S-6A	EXIT			S-4B	OFFICE	32.101.01	

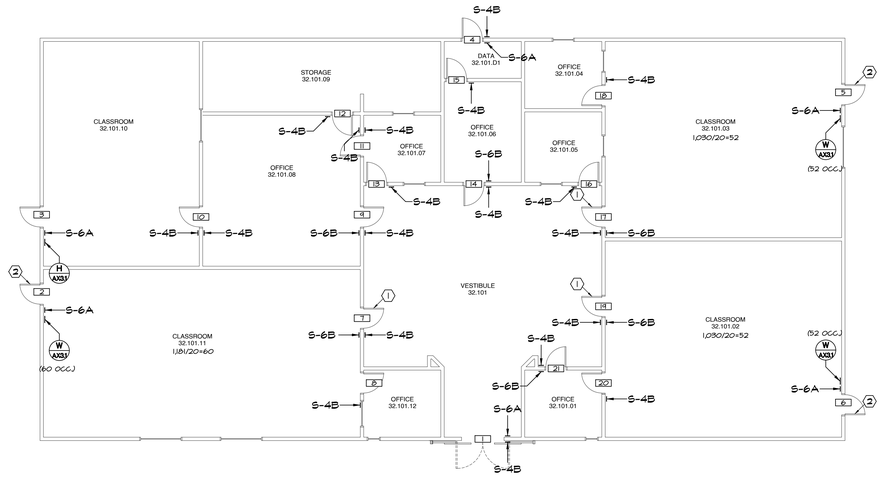

IDENTIFICATION STAMP
DIV. OF THE STATE ARCHITECT
APP: 04-124046 INC:
REVIEWED FOR
SS ☐ FLS ☑ ACS ☑
DATE: 03/27/2025

APPROVALS

KEYNOTES:

1. ADD PANIC HARDWARE TO EGRESS DOOR, PROVIDE TOUCHBAR VON DUPRIN AX-CD-99NL-OP-PA IN FINISH 626 ON PUSH SIDE AND IVES VR9ION, W/ SCHALGE RIM & MORTISE CYLINDER & FSIC CORE ON PULL SIDE.
2. DOOR WITH EXISTING PANIC HARDWARE

NOTES:

1. FOR SIGN TYPES SEE A/AX31
2. GLAZING MOUNTED SIGNS TO HAVE MATCHING BLANK SIGN ON OPPOSING SIDE AT LOCATIONS WITHOUT SIGN SPECIFIED ON BOTH SIDES.

LEGEND:

ROOM NAME 7070	ROOM NAME AND NUMBER (AS APPEARS ON WALL SIGN)
2	DOOR NUMBER
M1	MISCELLANEOUS
(59 OCC.)	OCCUPANCY LOAD

SANDERS, inc
ARCHITECTURE | ENGINEERING
1102 Industry Way | El Centro, CA 92243 | 760-353-5440 | sanders-inc.com

Project Title
IMPERIAL VALLEY COLLEGE
CAMPUS WAYFINDING

Sheet Title
SIGNAGE PLAN - BUILDING 3200

LICENSED ARCHITECT
JAMIE L. SANDERS
7644
STATE OF CALIFORNIA

Document Date	Project Number
2025-03-27	22-651V
Date Last Revised	Sheet Number
	A8.19

SCALE: 1/8" = 1'-0" A

SIGNAGE PLAN - BUILDING 3200

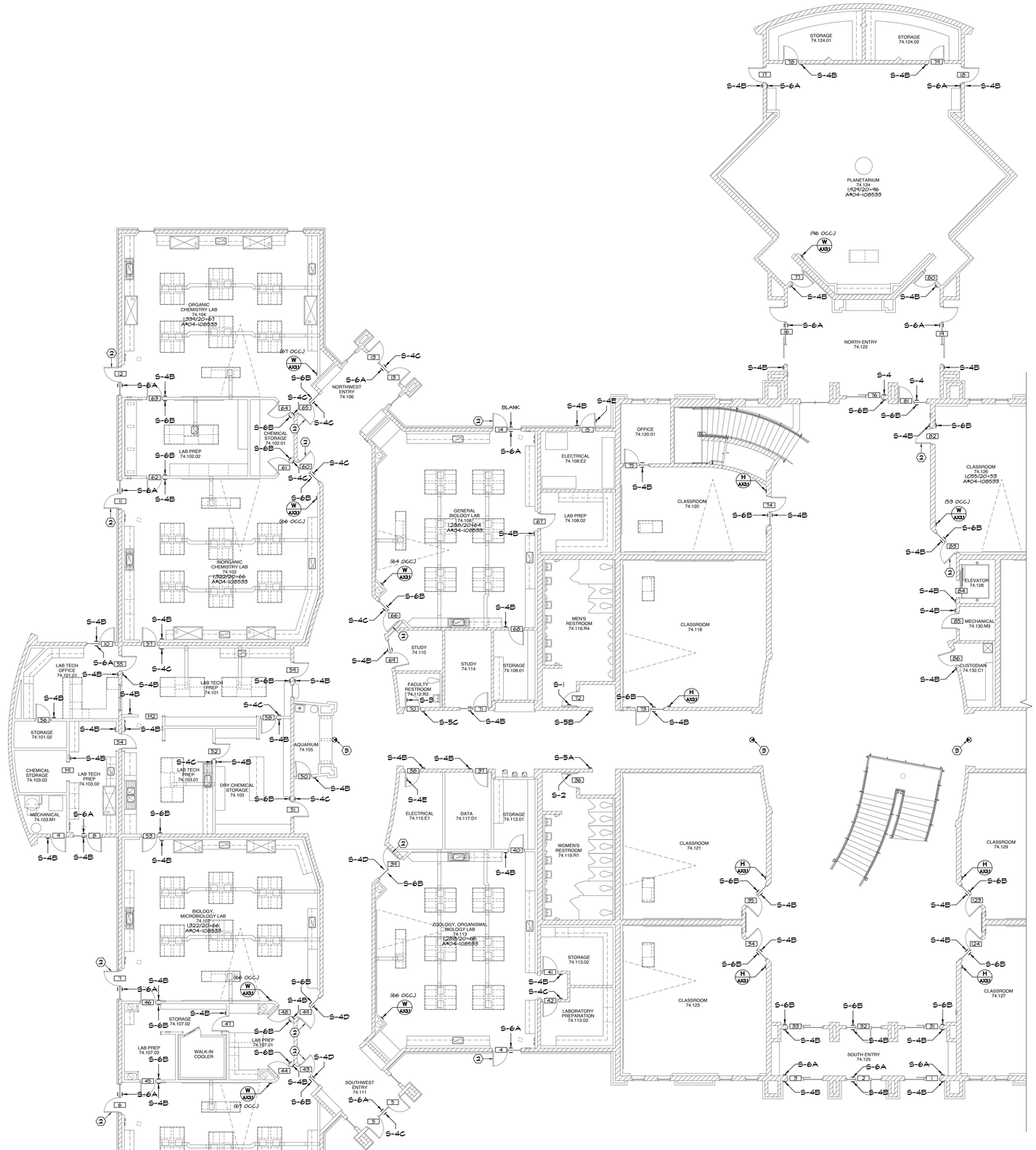

IDENTIFICATION STAMP
DIV. OF THE STATE ARCHITECT
APP: 04-124046 INC:
REVIEWED FOR
SS ☐ FLS ☑ ACS ☑
DATE: 03/27/2025

APPROVALS

KEYNOTES:

1. ADD PANIC HARDWARE TO EGRESS DOOR, PROVIDE TOUCHBAR VON DUPRIN AX-CD-99NL-OP-PA IN FINISH 626 ON PUSH SIDE AND IVES VR9101NL W/ SCHALGE RIM & MORTISE CYLINDER & FSIC CORE ON PULL SIDE.
2. DOOR WITH EXISTING PANIC HARDWARE
3. EXISTING DIRECTIONAL ILLUMINATED EXIT SIGN (FOR REFERENCE ONLY) A# 04-108533

NOTES:

1. FOR SIGN TYPES SEE A/AX3.1
2. GLAZING MOUNTED SIGNS TO HAVE MATCHING BLANK SIGN ON OPPOSING SIDE AT LOCATIONS WITHOUT SIGN SPECIFIED ON BOTH SIDES.
3. FOR SIGN SCHEDULE SEE A/A8.20.4

LEGEND:

ROOM NAME 206	ROOM NAME AND NUMBER (AS APPEARS ON WALL SIGN)
2	DOOR NUMBER
M1	MISCELLANEOUS
(59 OCC.)	OCCUPANCY LOAD

SANDERS, inc
ARCHITECTURE | ENGINEERING
1102 Industry Way | El Centro, CA 92243 | 760-353-5440 | sanders-inc.com

Project Title
IMPERIAL VALLEY COLLEGE
CAMPUS WAYFINDING

Sheet Title
SIGNAGE PLAN - BUILDING 7400
SIGNAGE - 1ST FLOOR

LICENSED ARCHITECT
JAMES E. SANDERS
STATE OF CALIFORNIA

Document Date	Project Number
2025-03-27	22-651V
Date Last Revised	Sheet Number
	A8.20.1

SIGNAGE PLAN - BUILDING 7700 - SIGNAGE - 1ST FLOOR

SCALE: 1/8" = 1'-0" A

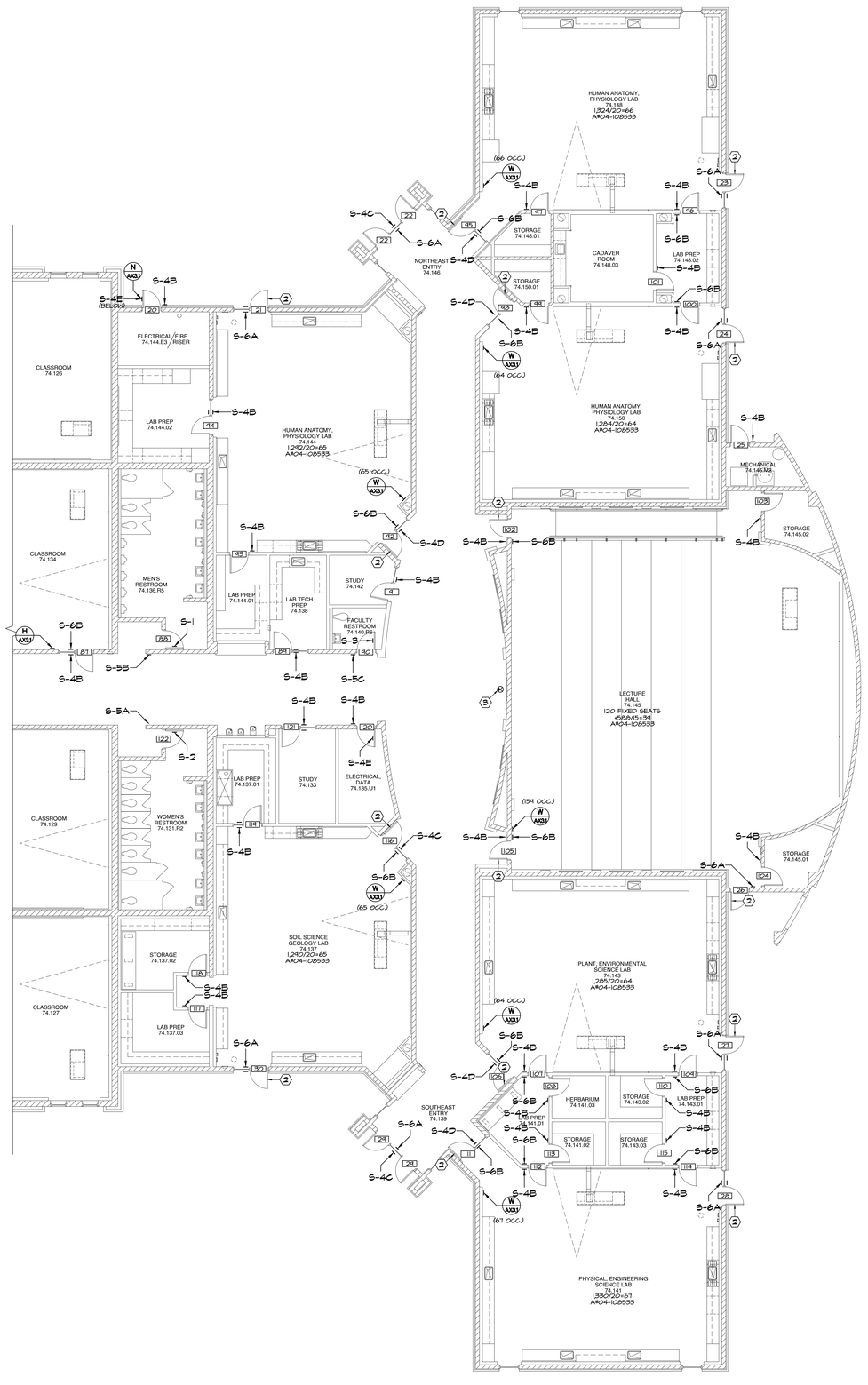

SIGNAGE PLAN - BUILDING 7700 - SIGNAGE - 1ST FLOOR

SCALE: 1/8" = 1'-0" | A

IDENTIFICATION STAMP
DIV. OF THE STATE ARCHITECT
APP: 04-124046 INC:
REVIEWED FOR
SS ☐ FLS ☑ ACS ☑
DATE: 03/27/2025

APPROVALS

KEYNOTES:

1. ADD PANIC HARDWARE TO EGRESS DOOR, PROVIDE TOUCHBAR VON DUPRIN AX-CD-99NL-OP-PA IN FINISH 626 ON PUSH SIDE AND IVES VR9ION, W/ SCHALGE RIM & MORTISE CYLINDER & PSIC CORE ON PULL SIDE.
2. DOOR WITH EXISTING PANIC HARDWARE
3. EXISTING DIRECTIONAL ILLUMINATED EXIT SIGN (FOR REFERENCE ONLY) A# 04-108533

NOTES:

1. FOR SIGN TYPES SEE A/AX31
2. GLAZING MOUNTED SIGNS TO HAVE MATCHING BLANK SIGN ON OPPOSING SIDE AT LOCATIONS WITHOUT SIGN SPECIFIED ON BOTH SIDES.
3. FOR SIGN SCHEDULE SEE A/A8.20.4

LEGEND:

ROOM NAME 74.148 1,324/20=66 A#04-108533	ROOM NAME AND NUMBER (AS APPEARS ON WALL SIGN) MAX OCCUPANT LOAD CALCULATION PER APPROVAL #
2	DOOR NUMBER
M	MISCELLANEOUS
(59 OCC.)	OCCUPANCY LOAD

SANDERS, inc
ARCHITECTURE | ENGINEERING
1102 Industry Way | El Centro, CA 92243 | 760-353-5440 | sanders-inc.com

Project Title
IMPERIAL VALLEY COLLEGE
CAMPUS WAYFINDING

Sheet Title
SIGNAGE PLAN - BUILDING 7400
SIGNAGE - 1ST FLOOR

LICENSED ARCHITECT
JIMMIE L. SANDERS
7644
RENEW DATE
STATE OF CALIFORNIA

Document Date	Project Number
2025-03-27	22-651V
Date Last Revised	Sheet Number
	A8.20.2

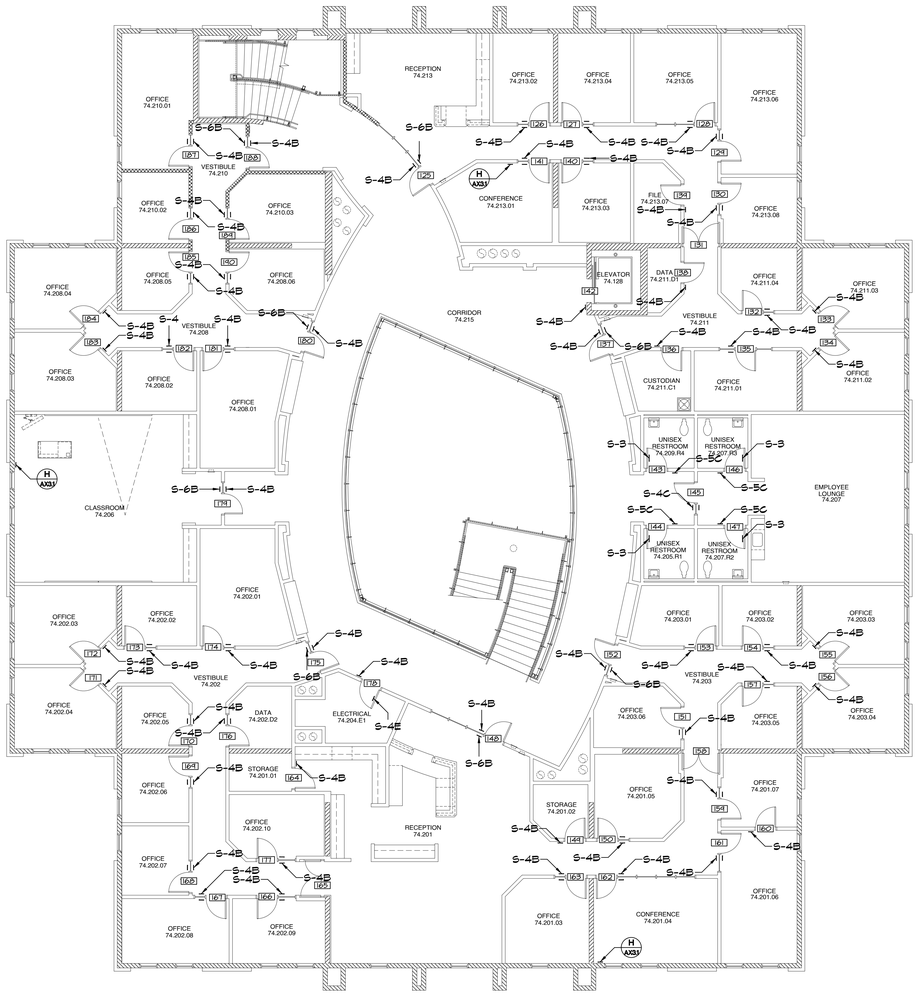

IDENTIFICATION STAMP
DIV. OF THE STATE ARCHITECT
APP: 04-124046 INC:
REVIEWED FOR
SS ☐ FLS ☑ ACS ☑
DATE: 03/27/2025

APPROVALS

NOTES:

1. FOR SIGN TYPES SEE A/AM31
2. GLAZING MOUNTED SIGNS TO HAVE MATCHING BLANK SIGN ON OPPOSING SIDE AT LOCATIONS WITHOUT SIGN SPECIFIED ON BOTH SIDES.
3. FOR SIGN SCHEDULE SEE A/A8.20.4

LEGEND:

ROOM NAME 206	ROOM NAME AND NUMBER (AS APPEARS ON WALL SIGN)
2	DOOR NUMBER
M	MISCELLANEOUS
(54 OCC.)	OCCUPANCY LOAD

N

SANDERS, inc
ARCHITECTURE | ENGINEERING
1102 Industry Way | El Centro, CA 92243 | 760-353-5440 | sanders-inc.com

Project Title
IMPERIAL VALLEY COLLEGE
CAMPUS WAYFINDING

Sheet Title
BUILDING 7400 - SIGNAGE - 2ND FLOOR

LICENSED ARCHITECT JIMMIE L. SANDERS C-27644 EXPIRES 08/31/2026 STATE OF CALIFORNIA

Document Date	Project Number
2025-03-27	22-651V
Date Last Revised	Sheet Number
	A8.20.3

SIGNAGE PLAN - BUILDING 7400 - SIGNAGE - 2ND FLOOR
SCALE: 1/8" = 1'-0" A

SIGNAGE SCHEDULE - BUILDING 7400

DOOR NO	PUSH SIDE				PULL SIDE			
	TYPE	LINE 1	LINE 2	LINE 3	TYPE	LINE 1	LINE 2	LINE 3
1	S-6A	EXIT			S-4B	SOUTH ENTRY	74.125	
2	S-6A	EXIT			S-4B	SOUTH ENTRY	74.125	
3	S-6A	EXIT			S-4B	SOUTH ENTRY	74.125	
4	S-6A	EXIT			BLANK			
5	S-6A	EXIT			S-4C	SOUTHWEST	ENTRY	74.111
6	S-6A	EXIT			BLANK			
7	S-6A	EXIT			BLANK			
8	S-6A	EXIT			S-4C	LAB TECH	PREP	74.103.02
9	N/A				S-4B	MECHANICAL	74.103.M1	
10	S-6A	EXIT			S-4C	LAB TECH	OFFICE	74.101.01
11	S-6A	EXIT			BLANK			
12	S-6A	EXIT			BLANK			
13	S-6A	EXIT			S-4C	NORTHWEST	ENTRY	74.106
14	S-6A	EXIT			BLANK			
15	BLANK				S-4B, S-4E	ELECTRICAL	74.106.E2	
16	S-6A	EXIT			BLANK			
17	S-6A	EXIT			S-4B	PLANETARIUM	74.124	
18	S-6A	EXIT			S-4B	PLANETARIUM	74.124	
19	S-6A	EXIT			BLANK			
20	BLANK				S-4B, S-4E	ELECTRICAL	74.144.E3	
21	S-6A	EXIT			BLANK			
22	S-6A	EXIT			S-4C	NORTHEAST	ENTRY	74.146
23	S-6A	EXIT			BLANK			
24	S-6A	EXIT			BLANK			
25	N/A				S-4B	MECHANICAL	74.145.M2	
26	S-6A	EXIT			N/A			
27	S-6A	EXIT			BLANK			
28	S-6A	EXIT			BLANK			
29	S-6A	EXIT			S-4C	SOUTHEAST	ENTRY	74.139
30	S-6A	EXIT			BLANK			
31	S-6A	EXIT			S-4B	SOUTH ENTRY	74.125	
32	S-6A	EXIT			S-4B	SOUTH ENTRY	74.125	
33	S-6A	EXIT			S-4B	SOUTH ENTRY	74.125	
34	S-6B	EXIT ROUTE			S-4B	CLASSROOM	74.123	
35	S-6B	EXIT ROUTE			S-4B	CLASSROOM	74.121	
36	S-2, S-5A	WOMEN'S	RESTROOM	74.119.R1	N/A			
37	S-4B	DATA	74.117.D1		N/A			
38	S-4B, S-4E	ELECTRICAL	74.115.E1		N/A			
39	S-4D	ZOOLOGY, ORGANISMAL	BIOLOGY LAB	74.113	S-6B	EXIT ROUTE		
40	S-4B	STORAGE	74.113.01		N/A			
41	S-4B	STORAGE	74.113.02		N/A			
42	S-4C	LABORATORY	PREPARATION	74.113.03	N/A			
43	S-6B	EXIT ROUTE			S-4D	MOLECULAR BIOLOGY	GENETICS LAB	74.109
44	S-4B	LAB PREP	74.107.01		S-6B	EXIT ROUTE		
45	S-6B	EXIT ROUTE			S-4B	LAB PREP	74.107.03	
46	S-6B	EXIT ROUTE			S-4B	STORAGE	74.107.02	
47	N/A				S-4B	LAB PREP	74.107.01	
48	S-6B	EXIT ROUTE			S-4B	LAB PREP	74.107.01	
49	S-6B	EXIT ROUTE			S-4D	BIOLOGY,	MICROBIOLOGY LAB	74.107
50	S-4B	AQUARIUM	74.105		N/A			
51	S-6B	EXIT ROUTE			S-4C	DRY CHEMICAL	STORAGE	74.103
52	S-4C	DRY CHEMICAL	STORAGE	74.103	S-4B	LAB TECH PREP	74.103.01	
53	S-6B	EXIT ROUTE			S-4B	LAB TECH PREP	74.103.01	
54	S-4B	LAB TECH PREP	74.103.01		S-4B	LAB TECH PREP	74.103.02	
55	S-4B	LAB TECH PREP	74.101		S-4B	LAB TECH OFFICE	74.101.01	
56	N/A				S-4B	STORAGE	74.101.02	
57	S-4C	INORGANIC	CHEMISTRY LAB	74.102	S-4B	LAB TECH PREP	74.101	
58	S-4C	DRY CHEMICAL	STORAGE	74.103	S-4B	LAB TECH PREP	74.101	
59	S-6B	EXIT ROUTE			S-4B	LAB TECH PREP	74.101	
60	S-6B	EXIT ROUTE			S-4C	INORGANIC	CHEMISTRY LAB	74.102
61	S-4C	CHEMICAL	STORAGE	74.102.01	S-6B	EXIT ROUTE		
62	S-6B	EXIT ROUTE			S-4C	INORGANIC	CHEMISTRY LAB	74.102
63	S-6B	EXIT ROUTE			S-4B	LAB PREP	74.102.02	
64	S-4C	CHEMICAL	STORAGE	74.102.01	S-6B	EXIT ROUTE		
65	S-6B	EXIT ROUTE			S-4C	ORGANIC	CHEMISTRY LAB	74.104
66	S-6B	EXIT ROUTE			S-4C	GENERAL	BIOLOGY LAB	74.108
67	S-4B	LAB PREP	74.108.02		N/A			
68	S-4B	STORAGE	74.108.01		N/A			
69	S-4B	STUDY	74.110		BLANK			
70	S-3, S-5C	FACULTY	RESTROOM	74.112.R3	N/A			
71	S-4B	STUDY	74.114		BLANK			
72	S-1, S-5B	MEN'S	RESTROOM	74.116.R4	N/A			
73	S-6B	EXIT ROUTE			S-4B	CLASSROOM	74.118	
74	S-6B	EXIT ROUTE			S-4B	CLASSROOM	74.120	
75	S-4B	OFFICE	74.120.01		BLANK			
76	S-6B	EXIT ROUTE			S-4B	NORTH ENTRY	74.122	
77	N/A				S-4B	PLANETARIUM	74.124	
78	S-4B	STORAGE	74.124.01		N/A			
79	S-4B	STORAGE	74.124.02		N/A			
80	N/A				S-4B	PLANETARIUM	74.124	
81	S-6B	EXIT ROUTE			S-4B	NORTH ENTRY	74.122	
82	S-6B	EXIT ROUTE			S-4B	CLASSROOM	74.126	
83	S-6B	EXIT ROUTE			S-4B	CLASSROOM	74.126	
84	S-4B	ELVATOR	74.128		N/A			
85	N/A				S-4B	MECHANICAL	74.130.M3	
86	N/A				S-4B	CUSTODIAN	74.132.C1	
87	S-6B	EXIT ROUTE			S-4B	CLASSROOM	74.134	
88	S-1, S-5B	MEN'S	RESTROOM	74.136.R5	N/A			
89	S-4B	LAB TECH PREP	74.138		BLANK			
90	S-3, S-5C	FACULTY	RESTROOM	74.140.R6	N/A			
91	S-4B	STUDY	74.142		BLANK			
92	S-6B	EXIT ROUTE			S-4D	HUMAN ANATOMY	PHYSIOLOGY LAB	74.144
93	S-4B	LAB PREP	74.144.01		N/A			
94	S-4B	LAB PREP	74.144.02		BLANK			
95	S-6B	EXIT ROUTE			S-4D	HUMAN ANATOMY	PHYSIOLOGY LAB	74.148
96	S-6B	EXIT ROUTE			S-4B	LAB PREP	74.148.02	
97	N/A				S-4B	STORAGE	74.148.01	
98	S-6B	EXIT ROUTE			S-4D	HUMAN ANATOMY	PHYSIOLOGY LAB	74.150
99	N/A				S-4B	STORAGE	74.150.01	
100	S-6B	EXIT ROUTE			S-4B	LAB PREP	74.148.02	
101	N/A				S-4B	CADAVER ROOM	74.148.03	
102	S-6B	EXIT ROUTE			S-4B	LECTURE HALL	74.145	
103	S-4B	STORAGE	74.145.02		N/A			
104	S-4B	STORAGE	74.145.01		N/A			
105	S-6B	EXIT ROUTE			S-4B	LECTURE HALL	74.145	
106	S-6B	EXIT ROUTE			S-4D	HUMAN ANATOMY	PHYSIOLOGY LAB	74.150
107	S-6B	EXIT ROUTE			S-4B	LAB PREP	74.141.01	
108	S-4B	HERBARIUM	74.141.03		N/A			
109	S-6B	EXIT ROUTE			S-4B	LAB PREP	74.143.01	
110	S-4B	STORAGE	74.143.02		N/A			
111	S-6B	EXIT ROUTE			S-4D	PHYSICAL, ENG.	SCIENCE LAB	74.141
112	S-6B	EXIT ROUTE			S-4B	LAB PREP	74.141.01	
113	S-4B	STORAGE	74.141.02		N/A			
114	S-6B	EXIT ROUTE			S-4B	LAB PREP	74.143.01	
115	S-4B	STORAGE	74.143.03		N/A			
116	S-6B	EXIT ROUTE			S-4C	SOIL SCIENCE	GEOLOGY LAB	74.137
117	S-4B	LAB PREP	74.137.03		N/A			
118	S-4B	STORAGE	74.137.02		N/A			
119	S-4B	LAB PREP	74.137.01		BLANK			
120	S-4B, S-4E	ELECTRICAL	DATA	74.135.U1	N/A			
121	S-4B	STUDY	74.133		BLANK			
122	S-2, S-5A	WOMEN'S	RESTROOM	74.131.R2	N/A			
123	S-6B	EXIT ROUTE			S-4B	CLASSROOM	74.129	
124	S-6B	EXIT ROUTE			S-4B	CLASSROOM	74.127	

SIGNAGE SCHEDULE - BUILDING 7400

DOOR NO	PUSH SIDE				PULL SIDE			
	TYPE	LINE 1	LINE 2	LINE 3	TYPE	LINE 1	LINE 2	LINE 3
125	S-6B	EXIT	ROUTE		S-4B	RECEPTION	74.213	
126	S-4B	OFFICE	74.213.02		BLANK			
127	S-4B	OFFICE	74.213.04		BLANK			
128	S-4B	OFFICE	74.213.05		BLANK			
129	S-4B	OFFICE	74.213.06		BLANK			
130	S-4B	OFFICE	74.213.08		BLANK			
131	N/A				N/A			
132	S-4B	OFFICE	74.211.04		BLANK			
133	S-4B	OFFICE	74.211.03		N/A			
134	S-4B	OFFICE	74.211.02		N/A			
135	S-4B	OFFICE	74.211.01		BLANK			
136	S-4B	OFFICE	74.211.C1		N/A			
137	S-6B	EXIT	ROUTE		S-4B	VESTIBULE	74.211	
138	N/A				S-4B	DATA	74.211.D1	
139	S-4B	FILE	74.213.07		N/A			
140	S-4B	OFFICE	74.211.03		BLANK			
141	S-4B	CONFERENCE	74.211.01		BLANK			
142	S-4B	ELEVATOR	74.128		N/A			
143	S-3, S-5C	UNISEX	RESTROOM	74.209.R4	N/A			
144	S-3, S-5C	UNISEX	RESTROOM	74.205.R1	N/A			
145	BLANK				S-4C	EMPLOYEE,	LOUNGE	74.207
146	S-3, S-5C	UNISEX	RESTROOM	74.207.R3	N/A			
147	S-3, S-5C	UNISEX	RESTROOM	74.207.R2	N/A			
148	BLANK				S-4B	RECEPTION	74.201	
149	S-4B	STORAGE	74.201.02		N/A			
150	S-4B	OFFICE	74.201.05		BLANK			
151	S-4B	OFFICE	74.203.06		BLANK			
152	S-6B	EXIT	ROUTE		S-4B	VESTIBULE	74.203	
153	S-4B	OFFICE	74.203.01		BLANK			
154	S-4B	OFFICE	74.203.02		BLANK			
155	S-4B	OFFICE	74.203.03		N/A			
156	S-4B	OFFICE	74.203.04		N/A			
157	S-4B	OFFICE	74.203.05		BLANK			
158	N/A				N/A			
159	S-4B	OFFICE	74.201.07		BLANK			
160	S-4B	OFFICE	74.201.07		N/A			
161	S-4B	OFFICE	74.201.06		BLANK			
162	S-4B	CONFERENCE	74.201.04		BLANK			
163	S-4B	OFFICE	74.201.03		BLANK			
164	BLANK				S-4B	STORAGE	74.201.01	
165	N/A				N/A			
166	S-4B	OFFICE	74.202.09		BLANK			
167	S-4B	OFFICE	74.202.08		BLANK			
168	S-4B	OFFICE	74.202.07		BLANK			
169	S-4B	OFFICE	74.202.06		BLANK			
170	S-4B	OFFICE	74.202.05		BLANK			
171	S-4B	OFFICE	74.202.04		N/A			
172	S-4B	OFFICE	74.202.03		N/A			
173	S-4B	OFFICE	74.202.02		BLANK			
174	S-4B	OFFICE	74.202.01		BLANK			
175	S-6B	EXIT	EXIT		S-4B	VESTIBULE	74.202	
176	S-4B	DATA	74.202.D2		BLANK			
177	S-4B	OFFICE	74.202.10		BLANK			
178	S-4B, S-4E	ELECTRICAL	74.204.E1		N/A			
179	S-6B	EXIT	ROUTE		S-4B	CORRIDOR	74.215	
180	BLANK				S-4B	VESTIBULE	74.208	
181	S-4B	OFFICE	74.208.01		BLANK			
182	S-4B	OFFICE	74.208.02		BLANK			
183	S-4B	OFFICE	74.208.03		N/A			
184	S-4B	OFFICE	74.208.04		N/A			
185	S-4B	OFFICE	74.208.05		BLANK			
186	S-4B	OFFICE	74.210.02		BLANK			
187	S-4B	OFFICE	74.210.01		BLANK			
188	S-6B	EXIT	ROUTE		S-4B	VESTIBULE	74.210	
189	S-4B	OFFICE	74.210.03		BLANK			
190	S-4B	OFFICE	74.208.06		BLANK			
M1	S-4B	CHEMICAL	STORAGE	74.103.03	N/A			
M2	S-4B	LAB TECH PREP	74.103.01		N/A			

IDENTIFICATION STAMP
DIV. OF THE STATE ARCHITECT
APP: 04-124046 INC:
REVIEWED FOR
SS ☐ FLS ☑ ACS ☑
DATE: 03/27/2025

APPROVALS

NOTES:

1. FOR SIGN TYPES SEE A A9.0
2. GLAZING MOUNTED SIGNS TO HAVE MATCHING BLANK SIGN ON OPPOSING SIDE AT LOCATIONS WITHOUT SIGN SPECIFIED ON BOTH SIDES.

SANDERS, inc
ARCHITECTURE | ENGINEERING
1102 Industry Way | El Centro, CA 92243 | 760-353-5440 | sanders-inc.com

Project Title
IMPERIAL VALLEY COLLEGE
CAMPUS WAYFINDING

Sheet Title
SIGNAGE SCHEDULE - BUILDING 7400

LICENSED ARCHITECT JAMES R. SANDERS 7644 RENEWAL 08/31/2025 STATE OF CALIFORNIA

Document Date	Project Number
2025-03-27	22-651V
Date Last Revised	
	Sheet Number
	A8.20.4

N

SIGNAGE SCHEDULE - BUILDING 3300

DOOR NO	PUSH SIDE				PULL SIDE			
	TYPE	LINE 1	LINE 2	LINE 3	TYPE	LINE 1	LINE 2	LINE 3
1	S-6A	EXIT			S-4B	ART GALLERY	33.101	
2	N/A				S-4B,S-4E	ELECTRICAL	33.101.E1	
3	S-6A	EXIT			S-4B	ART GALLERY	33.101	
4	S-4B	STORAGE	33.105		N/A			
5	S-3, S-5C	UNISEX	RESTROOM	33.101.R1	N/A			
6	S-4B	KITCHEN	33.102		N/A			
7	S-4B	OFFICE	33.103		N/A			

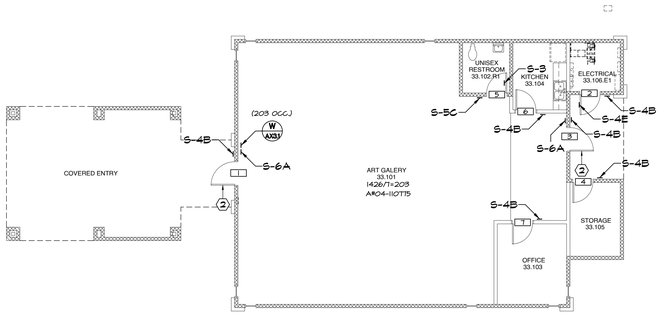

N

IDENTIFICATION STAMP
DIV. OF THE STATE ARCHITECT
APP: 04-124046 INC:
REVIEWED FOR
SS ☐ FLS ☑ ACS ☑
DATE: 03/27/2025

APPROVALS

KEYNOTES:

1. ADD PANIC HARDWARE TO EGRESS DOOR, PROVIDE TOUCHBAR VON DUPRIN AX-CD-RIM-OP-PA IN FINISH 626 ON PUSH SIDE AND IVES VERTICAL W/ SCHALGE RIM & MORTISE CYLINDER & PSIC CORE ON PULL SIDE.
2. DOOR WITH EXISTING PANIC HARDWARE

NOTES:

1. FOR SIGN TYPES SEE A AX01
2. GLAZING MOUNTED SIGNS TO HAVE MATCHING BLANK SIGN ON OPPOSING SIDE AT LOCATIONS WITHOUT SIGN SPECIFIED ON BOTH SIDES.

LEGEND:

ROOM NAME 7070	ROOM NAME AND NUMBER (AS APPEARS ON WALL SIGN)
2	DOOR NUMBER
MI	MISCELLANEOUS
(59 OCC.)	OCCUPANCY LOAD

SANDERS,inc
ARCHITECTURE | ENGINEERING
1102 Industry Way | El Centro, CA 92243 | 760-353-5440 | sanders-inc.com

Project Title
IMPERIAL VALLEY COLLEGE
CAMPUS WAYFINDING

Sheet Title
SIGNAGE PLAN - BUILDING 3300

LICENSED ARCHITECT JAMES SANDERS 7644 RENEWAL 08/31/2025 STATE OF CALIFORNIA

Document Date	Project Number
2025-03-27	22-651V
Date Last Revised	Sheet Number
	A8.21

SIGNAGE SCHEDULE - BUILDING 6300

DOOR NO	PUSH SIDE				PULL SIDE			
	TYPE	LINE 1	LINE 2	LINE 3	TYPE	LINE 1	LINE 2	LINE 3
1	S-6A	EXIT			S-4B	LOBBY	63.101	
2	S-6B	EXIT ROUTE			S-4B	CORRIDOR	63.102	
3	S-4B	OFFICE	63.104		N/A			
4	S-4B	OFFICE	63.106		N/A			
5	S-4B	COPY	63.103		N/A			
6	N/A				S-4B	IDF	63.108.D1	
7	S-4B	OFFICE	63.110		N/A			
8	S-4C	CONFERENCE	ROOM	63.112	S-6B	EXIT ROUTE		
9	S-4B	OFFICE	63.114		N/A			
10	S-4B	OFFICE	63.116		N/A			
11	S-3, S-5C	UNISEX	RESTROOM	63.118.R1	N/A			
12	S-4B	DIRECTOR	63.120		N/A			
13	S-4B	OFFICE	63.122		N/A			
14	S-6B	EXIT ROUTE			S-4B	CORRIDOR	63.109	
15	S-4B	OFFICE	63.121		N/A			
16	S-6A	EXIT			N/A			
17	S-4B	TEST ROOM	63.117		S-4B	OFFICE	63.121	
18	S-4B	TEST ROOM	63.117		S-6B	EXIT ROUTE		
19	S-3, S-5C	UNISEX	RESTROOM	63.119.R2	N/A			
20	S-4B	STUDY ROOM	63.115		S-6B	EXIT ROUTE		
21	N/A				S-4B	STORAGE	63.113	
22	S-4B	COPY	63.103		N/A			
23	S-4C	HIGH TECH	CENTER	63.111	S-6B	EXIT ROUTE		
24	S-4B	OFFICE	63.107		N/A			
25	S-4B	OFFICE	63.105		N/A			
M1	S-4C	SCOOTER	STORAGE	63.101.01	N/A			

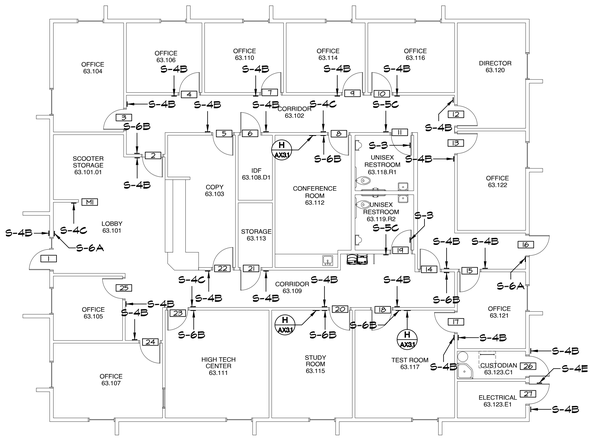

IDENTIFICATION STAMP
DIV. OF THE STATE ARCHITECT
APP: 04-124046 INC:
REVIEWED FOR
SS ☐ FLS ☑ ACS ☑
DATE: 03/27/2025

APPROVALS

NOTES:

1. FOR SIGN TYPES SEE A/AX31
2. GLAZING MOUNTED SIGNS TO HAVE MATCHING BLANK SIGN ON OPPOSING SIDE AT LOCATIONS WITHOUT SIGN SPECIFIED ON BOTH SIDES.

LEGEND:

ROOM NAME 63.120	ROOM NAME AND NUMBER (AS APPEARS ON WALL SIGN)
2	DOOR NUMBER
M1	MISCELLANEOUS
(59 OCC.)	OCCUPANCY LOAD

SANDERS, inc
ARCHITECTURE | ENGINEERING
1102 Industry Way | El Centro, CA 92243 | 760-353-5440 | sanders-inc.com

Project Title
IMPERIAL VALLEY COLLEGE
CAMPUS WAYFINDING

Sheet Title
SIGNAGE PLAN - BUILDING 6300

LICENSED ARCHITECT
JIMMIE L. SANDERS
7644
REGISTERED PROFESSIONAL ENGINEER
STATE OF CALIFORNIA

Document Date: 2025-03-27
Date Last Revised:
Project Number: 22-651V
Sheet Number: A8.22

SCALE: 1/8" = 1'-0" A

SIGNAGE PLAN - BUILDING 6300

SIGNAGE SCHEDULE - BUILDING 7700

DOOR NO	PUSH SIDE				PULL SIDE			
	TYPE	LINE 1	LINE 2	LINE 3	TYPE	LINE 1	LINE 2	LINE 3
1	S-6A	EXIT			S-4B	NORTH ENTRY	77.120	
2	S-6A	EXIT			S-4B	EAST ENTRY	77.112	
3	N/A				S-4B	FIRE RISER	77.110.F1	
4	N/A				N/A			
5	S-6A	EXIT			S-4C	ELECTRICAL	LABORATORY	77.127
6	N/A				N/A			
7	S-6A	EXIT			S-4C	H.V.A.C.	LABORATORY	77.121
8	N/A				S-4B	MECHANICAL	77.113.M1	
9	S-6A	EXIT			S-4C	BUILDING	CONSTRUCTION	77.113
10	N/A				N/A			
11	N/A				N/A			
12	S-6A	EXIT			S-4C	BUILDING	CONSTRUCTION	77.113
13	N/A				S-4B, S-4E	ELECTRICAL	77.109.E1	
14	S-6A	EXIT			S-4D	RENEWABLE ENERGY	LABORATORY	77.109
15	N/A				N/A			
16	N/A				S-4B	STORAGE	77.105	
17	S-6A	EXIT			S-4C	WELDING	LABORATORY	77.103
18	N/A				N/A			
19	S-6A	EXIT			S-4B	WEST ENTRY	77.101	
20	N/A				S-4B, S-4E	ELECTRICAL	77.124.E3	
21	S-4B	OFFICE	77.122.05		S-4B	OFFICE	77.122.04	
22	S-4B	OFFICE	77.122.04		BLANK			
23	S-4B	OFFICE	77.122.05		BLANK			
24	S-4B	OFFICE	77.122.06		BLANK			
25	S-4B	OFFICE	77.122.07		BLANK			
26	N/A				S-4B	FILE ROOM	77.122.08	
27	S-4B	OFFICE	77.122.02		BLANK			
28	S-4B	CONFERENCE	77.122.01		S-4B	EXIT ROUTE		
29	N/A				N/A			
30	S-6B	EXIT ROUTE			S-4B	RECEPTION	77.122	
31	S-4B	MECHANICAL	77.124.M2		N/A			
32	S-6B	EXIT ROUTE			S-4C	COMPUTER	LABORATORY	17.102
33	S-6A	EXIT			S-4C	COMPUTER	LABORATORY	17.102
34	S-4B	OFFICE	77.107		BLANK			
35	S-1, S-5B	MEN'S	RESTROOM/SHOWERS	77.115.R1	N/A			
36	S-2, S-5A	WOMEN'S	RESTROOM/SHOWERS	77.117.R2	N/A			
37	S-4B	OFFICE	77.123		BLANK			
38	S-4B	OFFICE	77.125		BLANK			
39	S-4B	OFFICE	77.106		BLANK			
40	S-4B	STORAGE	77.104.01		N/A			
41	S-6B	EXIT ROUTE			S-4C	ELECTRONICS	LABORATORY	17.104
42	S-6B	EXIT ROUTE			S-4B	STAFF LOUNGE	77.118	
43	S-3, S-5C	UNISEX	RESTROOM	77.118.R3	N/A			
44	S-3, S-5C	UNISEX	RESTROOM	77.118.R4	N/A			
45	S-6B	EXIT ROUTE			S-4B	CLASSROOM	77.116	
46	S-6B	EXIT ROUTE			S-4B	CLASSROOM	77.114	
47	S-4B	CUSTODIAN	77.110.C1		N/A			
48	S-4B	DATA	77.110.D1		N/A			
49	S-4B, S-4E	ELECTRICAL	77.110.E2		N/A			
50	S-4B	STUDY	77.108		BLANK			
51	S-6B	EXIT ROUTE			S-4C	ELECTRICAL	LABORATORY	77.127

SIGNAGE SCHEDULE - BUILDING 7700

DOOR NO	PUSH SIDE				PULL SIDE			
	TYPE	LINE 1	LINE 2	LINE 3	TYPE	LINE 1	LINE 2	LINE 3
52	S-4B	STORAGE	77.127.01		N/A			
53	S-6B	EXIT ROUTE			S-4C	H.V.A.C.	LABORATORY	77.121
54	S-4B	OFFICE	77.119		BLANK			
55	S-4B	STORAGE	77.121.01		N/A			
56	S-4B	STORAGE	77.121.02		N/A			
57	S-4B	STORAGE	77.113.04		N/A			
58	S-4B	STORAGE	77.113.03		N/A			
59	S-6B	EXIT ROUTE			S-4C	BUILDING	CONSTRUCTION	77.113
60	S-6B	EXIT ROUTE			S-4C	BUILDING	CONSTRUCTION	77.113
61	S-4B	STORAGE	77.113.01		N/A			
62	S-4B	STORAGE	77.113.02		N/A			
63	S-4B	OFFICE	77.111		BLANK			
64	S-6B	EXIT ROUTE			S-4D	RENEWABLE ENERGY	LABORATORY	77.109
65	S-4B	STORAGE	77.109.01		N/A			

SIGNAGE SCHEDULE - BUILDING 7700

DOOR NO	PUSH SIDE				PULL SIDE			
	TYPE	LINE 1	LINE 2	LINE 3	TYPE	LINE 1	LINE 2	LINE 3
66	S-4B	STORAGE	77.103.02		N/A			
67	S-6B	EXIT ROUTE			S-4C	WELDING	LABORATORY	77.103
68	S-4B	STORAGE	77.103.01		N/A			
69	S-4B	TOOLS	77.103.02		N/A			
M1	S-4B	COPY	77.122.03		N/A			

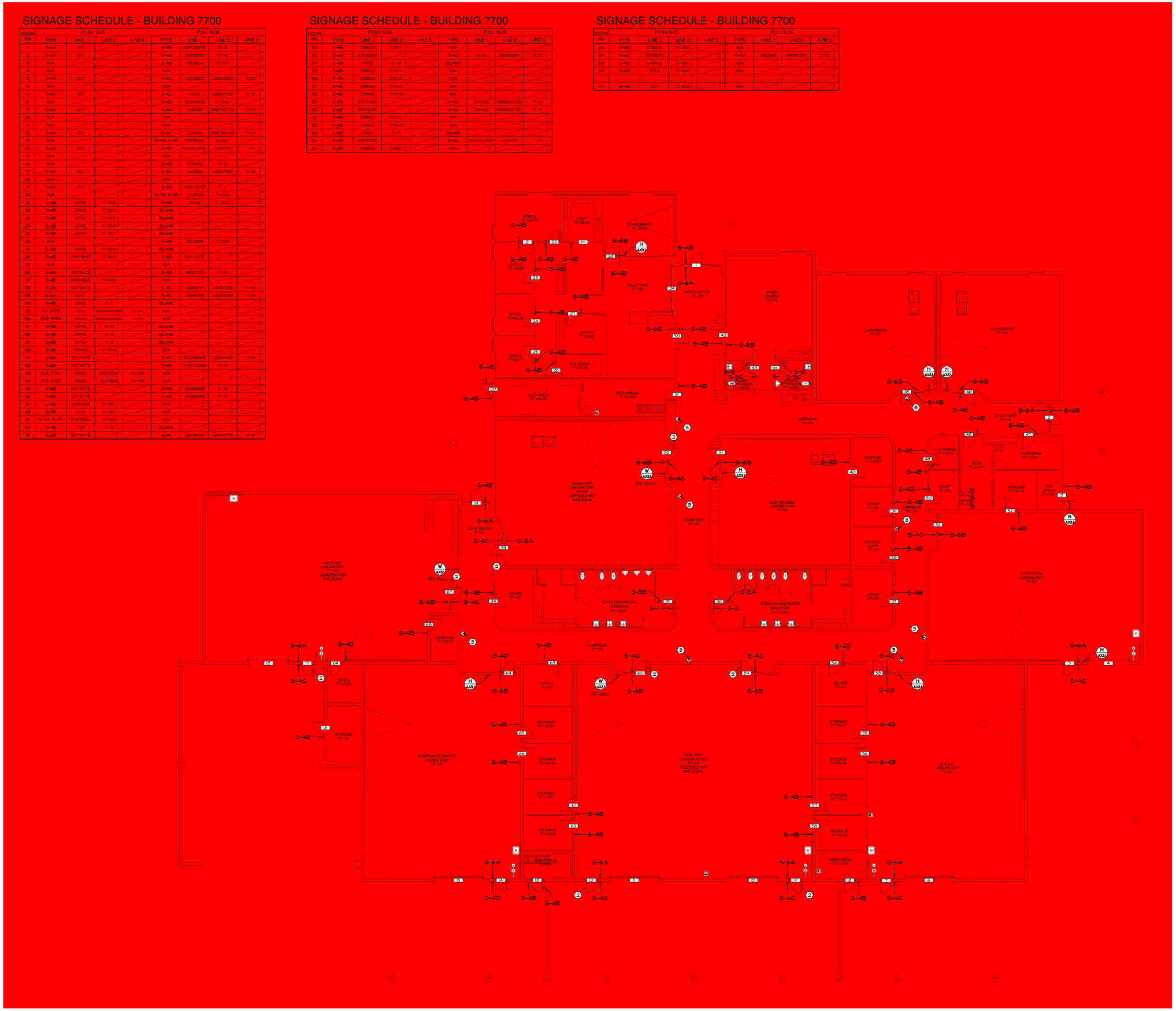

IDENTIFICATION STAMP
DIV. OF THE STATE ARCHITECT
APP: 04-124046 INC:
REVIEWED FOR
SS ☐ FLS ☑ ACS ☑
DATE: 03/27/2025

APPROVALS

KEYNOTES:

1. ADD PANIC HARDWARE TO EGRESS DOOR, PROVIDE TOUCHBAR VON DUPRIN AX-CD-RIM_-OP-PA IN FINISH 626 ON PUSH SIDE AND IVES VERTICAL W/ SCHALGE RIM & MORTISE CYLINDER & FSIC CORE ON PULL SIDE.
2. DOOR WITH EXISTING PANIC HARDWARE
3. EXISTING DIRECTIONAL ILLUMINATED EXIT SIGN (FOR REFERENCE ONLY) A# 04-112064

NOTES:

1. FOR SIGN TYPES SEE A/AX3.1
2. GLAZING MOUNTED SIGNS TO HAVE MATCHING BLANK SIGN ON OPPOSING SIDE AT LOCATIONS WITHOUT SIGN SPECIFIED ON BOTH SIDES.

LEGEND:

ROOM NAME 87.112 3600/50+72 A# 04-112064	ROOM NAME AND NUMBER (AS APPEARS ON WALL SIGN) OCCUPANT LOAD CALCS PER A#
2	DOOR NUMBER
M1	MISCELLANEOUS
(59 OCC.)	OCCUPANCY LOAD

SANDERS,inc
ARCHITECTURE | ENGINEERING
1102 Industry Way | El Centro, CA 92243 | 760-353-5440 | sanders-inc.com

Project Title
IMPERIAL VALLEY COLLEGE
CAMPUS WAYFINDING

Sheet Title
SIGNAGE PLAN - BUILDING 7700

LICENSED ARCHITECT JIMMIE L. SANDERS 17644 REGISTERED STATE OF CALIFORNIA

Document Date	Project Number
2025-03-27	22-651V
Date Last Revised	Sheet Number
	A8.23

SIGNAGE SCHEDULE - BUILDING 8700

DOOR NO	PUSH SIDE				PULL SIDE			
	TYPE	LINE 1	LINE 2	LINE 3	TYPE	LINE 1	LINE 2	LINE 3
1	S-6A	EXIT			S-4B	NORTH ENTRY	87.115	
2	S-6A	EXIT			S-4D	EMERGENCY MEDICAL	SERVICES LABORATORY	87.113
3	N/A				N/A			
4	N/A				N/A			
5	N/A				S-4B	MECHANICAL	87.109.M1	
6	S-6A	EXIT			S-4B	SOUTH ENTRY	87.101	
7	S-6A	EXIT			S-4B	CLASSROOM	87.102	
8	N/A				S-4B, S-4E	ELECTRICAL	87.104.E1	
9	S-6A	EXIT			S-4B	WEST ENTRY	87.106	
10	S-6A	EXIT			S-4C	C.S.I.	LABORATORY	87.118
11	S-6A	EXIT			S-4C	P.O.S.T. FIRE	LABORATORY	87.112
12	N/A				N/A			
13	S-4B	STORAGE	87.112.01		N/A			
14	S-4B	STORAGE	87.112.02		N/A			
15	S-4B	STORAGE	87.112.03		N/A			
16	S-4B	STORAGE	87.112.04		N/A			
17	S-4B	TESTING	87.114		S-4C	P.O.S.T. FIRE	LABORATORY	87.112
18	S-4B	TESTING	87.114		S-4C	PUBLIC SAFETY	LABORATORY	87.116
19	S-4C	P.O.S.T. FIRE	LABORATORY	87.112	S-4C	PUBLIC SAFETY	LABORATORY	87.116
20	N/A				N/A			
21	S-4B	STORAGE	87.116.01		N/A			
22	S-4B	STORAGE	87.116.02		N/A			
23	S-4B	STORAGE	87.118.01		N/A			
24	N/A				N/A			
25	S-4C	P.O.S.T. FIRE	LABORATORY	87.112	S-4C	C.S.I.	LABORATORY	87.118
26	S-5C	RESTROOM	SHOWERS	87.110	S-4C	P.O.S.T. FIRE	LABORATORY	87.112
27	S-6B	EXIT ROUTE			S-4C	P.O.S.T. FIRE	LABORATORY	87.112
28	S-6B	EXIT ROUTE			S-5C	RESTROOM	SHOWERS	87.110
29	S-1, S-5B	MEN'S	RESTROOM	87.110.R4	N/A			
30	S-1, S-5B	MEN'S	RESTROOM	87.110.R4	S-6B	EXIT ROUTE		
31	S-2, S-5A	WOMEN'S	RESTROOM	87.110.R3	S-6B	EXIT ROUTE		
32	S-2, S-5A	WOMEN'S	RESTROOM	87.110.R4	N/A			
33	S-1, S-5B	MEN'S	RESTROOM	87.108.R1	N/A			
34	S-2, S-5A	WOMEN'S	RESTROOM	87.102.R2	N/A			
35	S-4B	DATA		87.104.D1	N/A			
36	S-6B	EXIT ROUTE			S-4B	CLASSROOM	87.102	
37	S-6B	EXIT ROUTE			S-4D	EMERGENCY MEDICAL	SERVICES LABORATORY	87.113
38	S-4B	STORAGE	87.113.01		N/A			
39	S-4B	STORAGE	87.113.02		N/A			
40	S-4B	STORAGE	87.113.03		N/A			
41	S-4B	STORAGE	87.113.04		N/A			
42	S-4B	STUDY	87.111		BLANK			
43	S-4B	CUSTODIAN	87.109.C1		N/A			
44	S-6B	EXIT ROUTE			S-4B	OFFICE	87.107 - 87.107.08	
45	S-4B	FIRE OFFICE	87.107.07		BLANK			
46	S-4B	OFFICE	87.107.08		BLANK			
47	S-4B	ARMORY	87.107.06		N/A			
48	S-4B	P.O.S.T. OFFICE	87.107.05		BLANK			
49	S-4B	OFFICE	87.107.04		BLANK			
50	S-4B	OFFICE	87.107.03		BLANK			
51	S-4B	FILE	87.107.02		N/A			
52	S-4B	OFFICE	87.107 - 87.107.08		N/A			
53	S-6B	EXIT ROUTE			S-4B	CLASSROOM	87.105	
54	S-6B	EXIT ROUTE			S-4B	CLASSROOM	87.105	
55	N/A				S-4B	MECHANICAL	87.112.M2	
56	S-6A	EXIT			S-4C	PUBLIC SAFETY	LABORATORY	87.116
M1	S-4B	COPY	87.107.01		N/A			

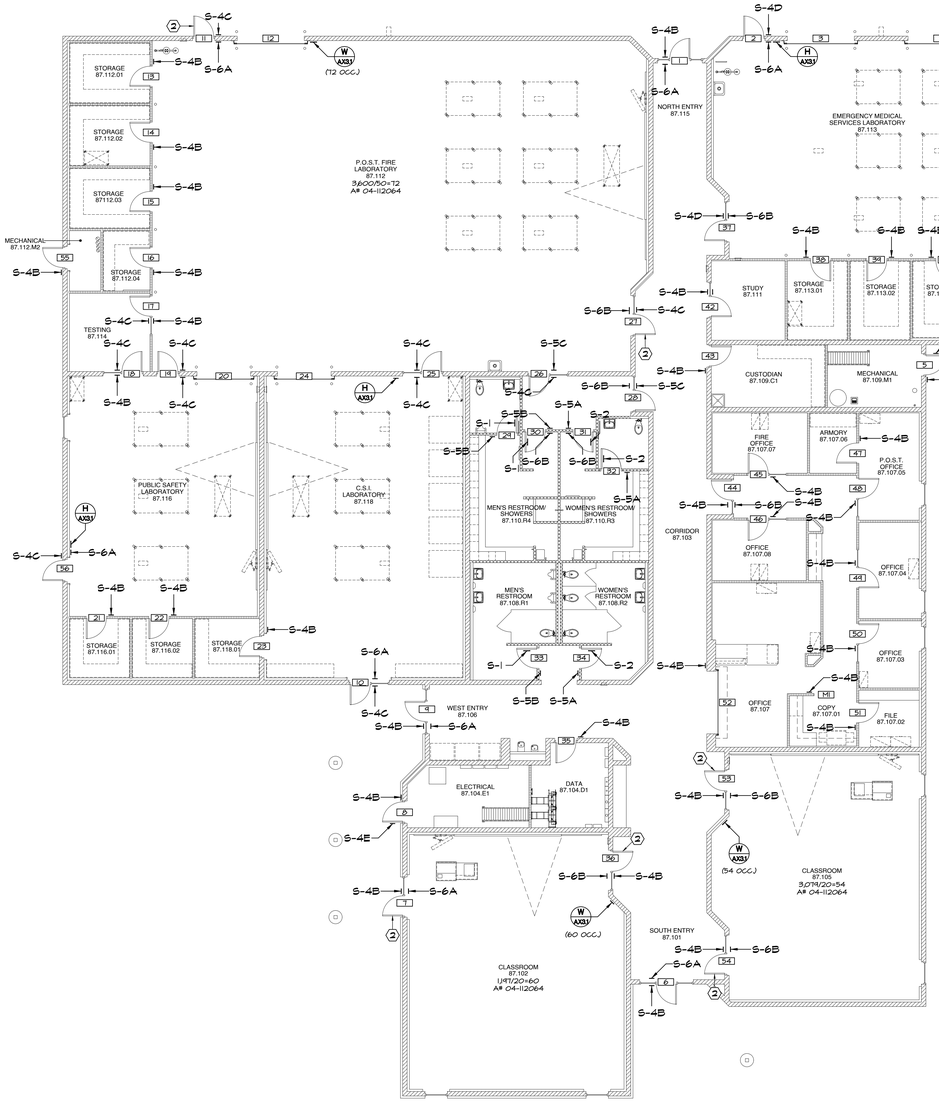

IDENTIFICATION STAMP
DIV. OF THE STATE ARCHITECT
APP: 04-124046 INC:
REVIEWED FOR
SS ☐ FLS ☑ ACS ☑
DATE: 03/27/2025

APPROVALS

KEYNOTES:

1. ADD PANIC HARDWARE TO EGRESS DOOR, PROVIDE TOUCHBAR VON DUPRIN AX-CD-RIM_-OP-PA IN FINISH 626 ON PUSH SIDE AND IVES VERTICAL W/ SCHALGE RIM & MORTISE CYLINDER & FSIC CORE ON PULL SIDE.
2. DOOR WITH EXISTING PANIC HARDWARE
3. EXISTING DIRECTIONAL ILLUMINATED EXIT SIGN (FOR REFERENCE ONLY) A# 04-112064

NOTES:

1. FOR SIGN TYPES SEE (A / AX3.1)
2. GLAZING MOUNTED SIGNS TO HAVE MATCHING BLANK SIGN ON OPPOSING SIDE AT LOCATIONS WITHOUT SIGN SPECIFIED ON BOTH SIDES.

LEGEND:

ROOM NAME 87.112 3600/50=72 A# 04-112064	ROOM NAME AND NUMBER (AS APPEARS ON WALL SIGN) OCCUPANT LOAD CALCS PER A#
2	DOOR NUMBER
M	MISCELLANEOUS
(59 OCC.)	OCCUPANCY LOAD

SANDERS,inc
ARCHITECTURE | ENGINEERING
1102 Industry Way | El Centro, CA 92243 | 760-353-5440 | sanders-inc.com

Project Title
IMPERIAL VALLEY COLLEGE
CAMPUS WAYFINDING

Sheet Title
SIGNAGE PLAN - BUILDING 8700

LICENSED ARCHITECT JAMES C. SANDERS 7644 RENEWAL 08/31/2025 STATE OF CALIFORNIA

Document Date	Project Number
2025-03-27	22-651V
Date Last Revised	Sheet Number
	A8.24

SIGNAGE PLAN - BUILDING 8700 | SCALE: 1/8" = 1'-0" | A

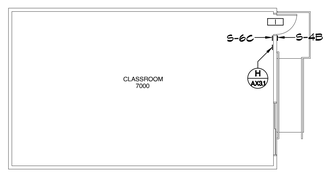

BUILDING 7000 - SIGNAGE PLAN | SCALE: 1/8" = 1'-0" | A

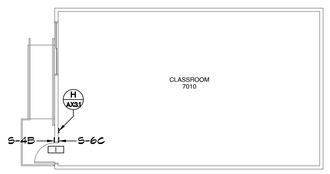

BUILDING 7010 - SIGNAGE PLAN | SCALE: 1/8" = 1'-0" | B

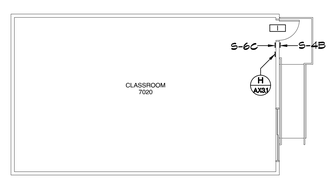

BUILDING 7020 - SIGNAGE PLAN | SCALE: 1/8" = 1'-0" | C

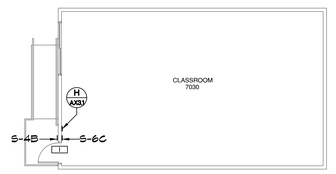

BUILDING 7030 - SIGNAGE PLAN | SCALE: 1/8" = 1'-0" | D

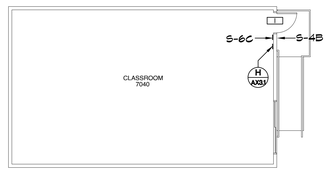

BUILDING 7040 - SIGNAGE PLAN | SCALE: 1/8" = 1'-0" | E

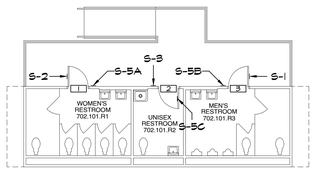

BUILDING 7050 - SIGNAGE PLAN | SCALE: 1/8" = 1'-0" | F

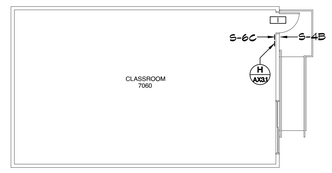

BUILDING 7060 - SIGNAGE PLAN | SCALE: 1/8" = 1'-0" | G

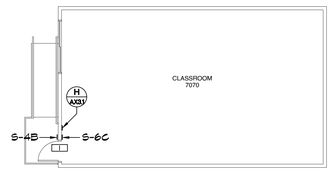

BUILDING 7070 - SIGNAGE PLAN | SCALE: 1/8" = 1'-0" | H

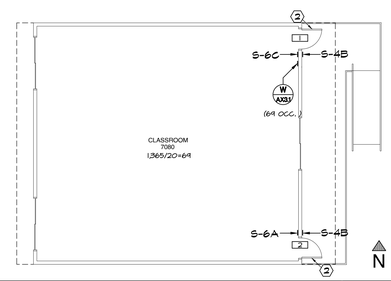

BUILDING 7080 - SIGNAGE PLAN | SCALE: 1/8" = 1'-0" | I

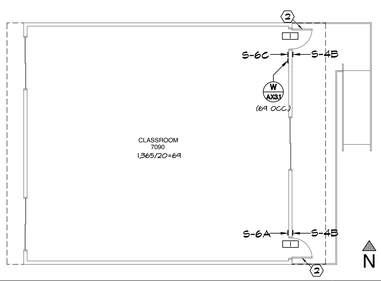

BUILDING 7090 - SIGNAGE PLAN | SCALE: 1/8" = 1'-0" | J

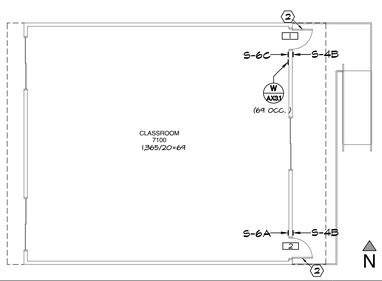

BUILDING 7100 - SIGNAGE PLAN | SCALE: 1/8" = 1'-0" | K

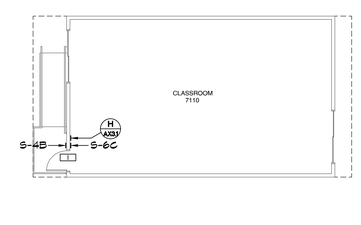

BUILDING 7110 - SIGNAGE PLAN | SCALE: 1/8" = 1'-0" | L



BUILDING 7120 - SIGNAGE PLAN | SCALE: 1/8" = 1'-0" | M



BUILDING 7130 - SIGNAGE PLAN | SCALE: 1/8" = 1'-0" | N



BUILDING 7150 - SIGNAGE PLAN | SCALE: 1/8" = 1'-0" | O



BUILDING 7170 - SIGNAGE PLAN | SCALE: 1/8" = 1'-0" | P

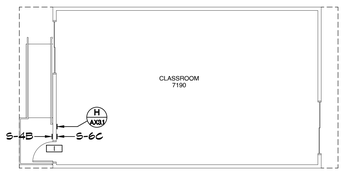

BUILDING 7190 - SIGNAGE PLAN | SCALE: 1/8" = 1'-0" | Q

SIGNAGE SCHEDULE - BUILDING 3820

BUILDING	DOOR NO	PUSH SIDE				PULL SIDE			
		TYPE	LINE 1	LINE 2	LINE 3	TYPE	LINE 1	LINE 2	LINE 3
BLDG. 7000	1	S-6C	EXIT RAMP	DOWN		S-4B	CLASSROOM	7000	
BLDG. 7010	1	S-6C	EXIT RAMP	DOWN		S-4B	CLASSROOM	7010	
BLDG. 7020	1	S-6C	EXIT RAMP	DOWN		S-4B	CLASSROOM	7020	
BLDG. 7030	1	S-6C	EXIT RAMP	DOWN		S-4B	CLASSROOM	7030	
BLDG. 7040	1	S-6C	EXIT RAMP	DOWN		S-4B	CLASSROOM	7040	
BLDG. 7050	1	N/A				S-2, S-5A	WOMEN'S	RESTROOM	702.101.R1
	2	S-3, S-5C	UNISEX	RESTROOM	702.101.R2	N/A			
	3	N/A				S-2, S-5A	MEN'S	RESTROOM	702.101.R3
BLDG. 7060	1	S-6C	EXIT RAMP	DOWN		S-4B	CLASSROOM	7060	
BLDG. 7070	1	S-6C	EXIT RAMP	DOWN		S-4B	CLASSROOM	7070	
BLDG. 7080	1	S-6C	EXIT RAMP	DOWN		S-4B	CLASSROOM	7080	
	2	S-6A	EXIT			S-4B	CLASSROOM	7080	
BLDG. 7090	1	S-6C	EXIT RAMP	DOWN		S-4B	CLASSROOM	7090	
	2	S-6A	EXIT			S-4B	CLASSROOM	7090	
BLDG. 7100	1	S-6C	EXIT RAMP	DOWN		S-4B	CLASSROOM	7100	
	2	S-6A	EXIT			S-4B	CLASSROOM	7100	
BLDG. 7110	1	S-6C	EXIT RAMP	DOWN		S-4B	CLASSROOM	7110	
BLDG. 7120	1	S-6C	EXIT RAMP	DOWN		S-4B	CLASSROOM	7120	
BLDG. 7130	1	S-6C	EXIT RAMP	DOWN		S-4B	CLASSROOM	7130	
BLDG. 7150	1	S-6C	EXIT RAMP	DOWN		S-4B	CLASSROOM	7150	
BLDG. 7170	1	S-6C	EXIT RAMP	DOWN		S-4B	CLASSROOM	7170	
BLDG. 7190	1	S-6C	EXIT RAMP	DOWN		S-4B	CLASSROOM	7190	

IDENTIFICATION STAMP
DIV. OF THE STATE ARCHITECT
APP: 04-124046 INC:
REVIEWED FOR
SS ☐ FLS ☑ ACS ☑
DATE: 03/27/2025

APPROVALS

KEYNOTES:

1. ADD PANIC HARDWARE TO EGRESS DOOR. PROVIDE TOUCHBAR VON DUPRIN AX-CD-RIM-OP-PA IN FINISH 626 ON PUSH SIDE AND IVES VERTICAL W/ SCHALGE RIM & MORTISE CYLINDER & FSIC CORE ON PULL SIDE.
2. DOOR WITH EXISTING PANIC HARDWARE

NOTES:

1. FOR SIGN TYPES SEE A AX3.1
2. GLAZING MOUNTED SIGNS TO HAVE MATCHING BLANK SIGN ON OPPOSING SIDE AT LOCATIONS WITHOUT SIGN SPECIFIED ON BOTH SIDES.

LEGEND:

ROOM NAME 74.148 1,324/20=66	ROOM NAME AND NUMBER (AS APPEARS ON WALL SIGN) MAX OCCUPANT LOAD CALCULATION
2	DOOR NUMBER
MI	MISCELLANEOUS
(54 OCC.)	OCCUPANCY LOAD

SANDERS, inc
ARCHITECTURE | ENGINEERING
1102 Industry Way | El Centro, CA 92243 | 760-353-5440 | sanders-inc.com

Project Title
IMPERIAL VALLEY COLLEGE
CAMPUS WAYFINDING

Sheet Title
SIGNAGE PLAN - BUILDING 7000 - 7190

LICENSED ARCHITECT JIMMY SANDERS 17644 EXPIRES 08/31/2025 STATE OF CALIFORNIA

Document Date	Project Number
2025-03-27	22-651V
Date Last Revised	Sheet Number
	A8.25

ACCESSIBILITY SIGNAGE

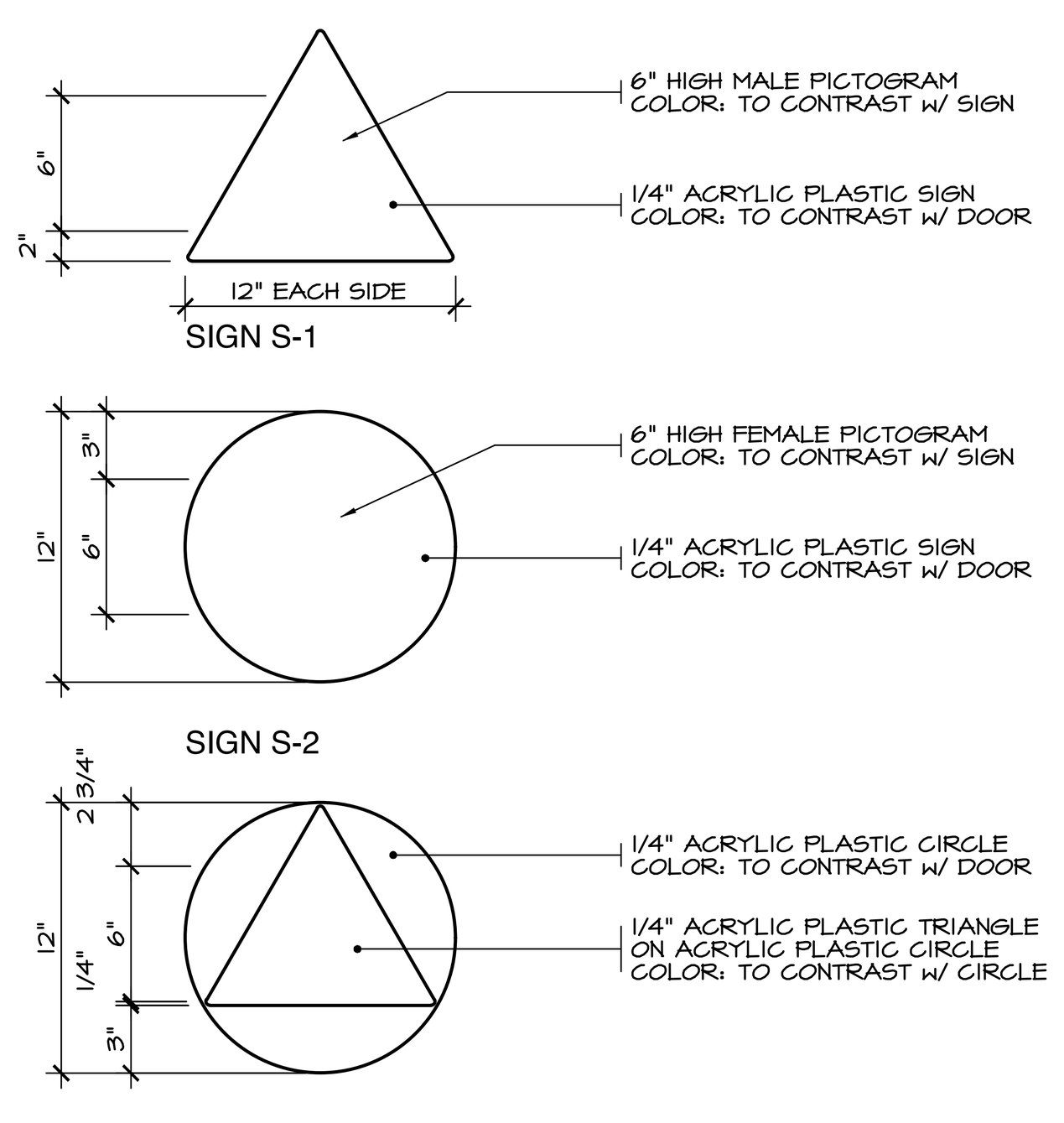

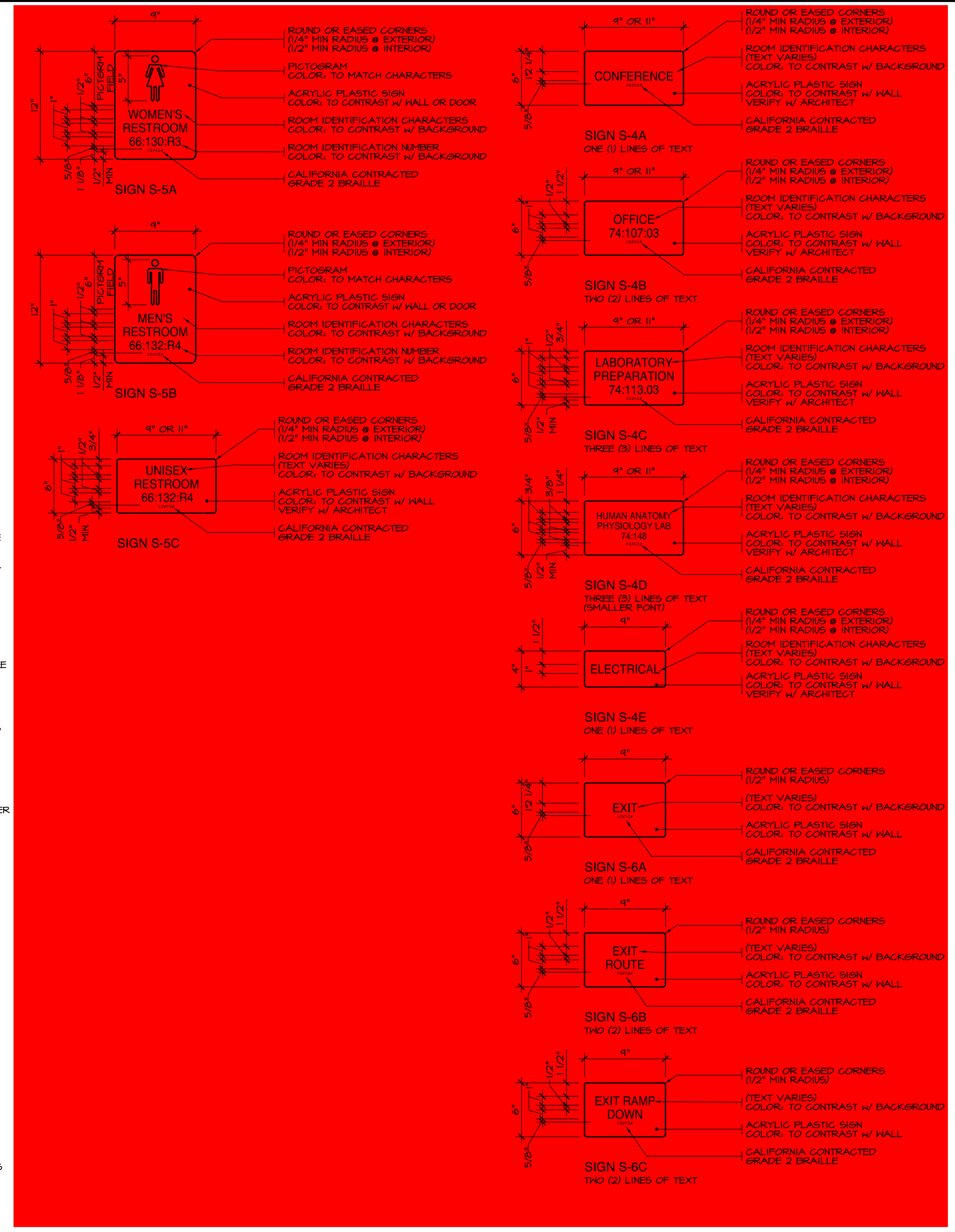

NOTES:

RASED CHARACTERS: SHALL COMPLY WITH CBC SECTION 11B-703.2 AND SHALL BE DUPLICATED IN BRAILLE

1. CHARACTERS SHALL BE RAISED 1/32 INCH (0.8MM) ABOVE THEIR BACKGROUND, SHALL BE SANS SERIF AND UPPERCASE LETTERS, AND SHALL BE IN A HORIZONTAL FORMAT.
2. CHARACTER HEIGHT SHALL BE 5/8 INCH (15.9mm) MIN. AND 2 INCHES (51mm) MAX. BASED ON THE UPPERCASE LETTER "I". CBC SECTION 11B-703.2.5
3. CHARACTERS AND THEIR BACKGROUND SHALL HAVE A NON-GLARE FINISH, CHARACTER SHALL CONTRAST WITH THEIR BACKGROUND WITH EITHER LIGHT CHARACTERS ON A DARK BACK GROUND OR DARK CHARACTERS ON A LIGHT BACKGROUND CBC SECTION 11B-703.5.1
4. PROPORTIONS FOR RAISED CHARACTERS SHALL BE SELECTED FROM FONTS WHERE THE WIDTH OF THE UPPERCASE LETTER "O" IS 60% MIN AND 110% MAX OF THE HEIGHT OF THE UPPERCASE LETTER "I". STROKE THICKNESS OF THE UPPERCASE LETTER SHALL BE 15% MAX. OF THE HEIGHT OF THE CHARACTER. CBC SECTION 11B-703.2.4 AND 11B-703.2.6
5. CHARACTER SPACING BETWEEN INDIVIDUAL RAISED CHARACTERS SHALL COMPLY WITH CBC SECTIONS 11B-703.2.7 AND 11B703.2.8: SPACING BETWEEN THE BASELINES OF SEPARATE LINES OF RAISED CHARACTERS WITHIN A MESSAGE SHALL BE 135% MIN. AND 170% MAX. OF THE RAISED CHARACTER HEIGHT. 11B-703.2.8

BRAILLE:

6. BRAILLE SHALL BE CONTRACTED (GRADE 2) AND SHALL COMPLY WITH CBC SECTIONS 11B-703.3 AND 11B-703.4
7. BRAILLE DOTS SHALL HAVE A DOMED OR ROUNDED SHAPE AND SHALL COMPLY WITH CBC TABLE AND FIGURE 11B-703.3.1. THE INDICATION OF AN UPPERCASE LETTER SHALL ONLY BE USED BEFORE THE FIRST WORD OF SENTENCES, PROPER NOUNS AND NAMES INDIVIDUAL LETTERS OF THE ALPHABET, INITIALS, AND ACRONYMS.
8. BRAILLE SHALL BE POSITIONED BELLOW THE CORRESPONDING TEXT IN A HORIZONTAL FORMAT, FLUSH LEFT OR CENTERED. IF TEXT IS MULTI-LINED, BRAILLE SHALL BE PLACED BELOW THE ENTIRE TEXT. BRAILLE SHALL BE SEPARATED 3/8" MIN. AND 1/2" MAX. FROM ANY OTHER TACTILE CHARACTERS AND 3/8" MIN, FROM RAISED BORDERS AND DECORATIVE ELEMENTS.

KEYNOTE	MEASUREMENT RANGE	MINIMUM IN INCHES	MAXIMUM IN INCHES
A	DOT BASE DIAMETER	0.059 (1.5 mm)	0.063 (1.6 mm)
B	DISTANCE BETWEEN TWO DOTS IN THE SAME CELL	0.100 (2.5 mm)	N/A
C	DISTANCE BETWEEN CORRESPONDING DOTS IN ADJACENT CELLS (1.)	0.300 (7.6 mm)	N/A
D	DOT HEIGHT	0.025 (0.6 mm)	0.037 (0.9 mm)
E	DISTANCE BETWEEN CORRESPONDING DOTS FROM ONE CELL DIRECTLY BELOW (1.)	0.395 (10 mm)	0.400 (10.2 mm)

(1.) MEASURED CENTER TO CENTER

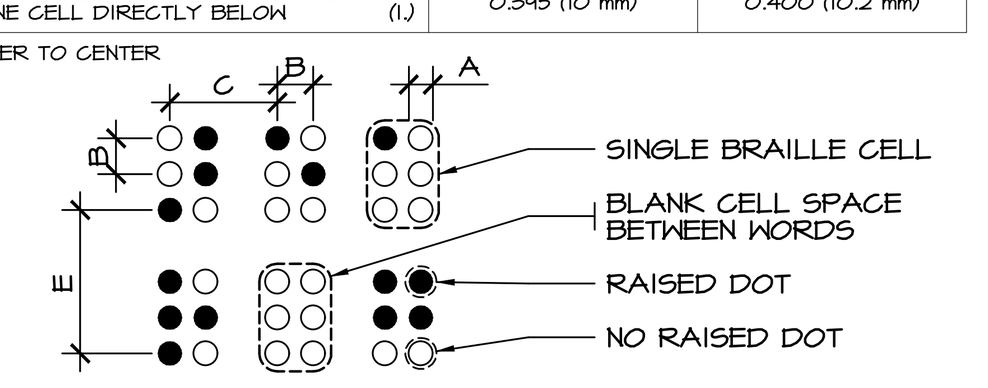

TACTILE:

9. SIGNS WITH TACTILE LETTERS SHALL COMPLY WITH CBC 11B-703.4
10. TACTILE CHARACTERS ON SIGNS SHALL BE LOCATED 48" MIN. ABOVE THE FINISH FLOOR OR GROUND SURFACE FROM THE BASELINE TO THE LOWEST BRAILLE CELLS AND 60 INCH (1524 MM) MAX. ABOVE THE FINISH FLOOR OR GROUND SURFACE FROM THE HIGHEST LINE OF RAISED CHARACTERS.
11. TACTILE SIGNS SHALL BE LOCATED PER CBC SECTION AND FIGURE 11B-703.4.2:
    - ALONGSIDE A SINGLE DOOR AT THE LATCH SIDE
    - ON THE INACTIVE LEAF AT DOUBLE DOORS WITH ONE INACTIVE LEAF
    - TO THE RIGHT OF RIGHT HAND DOOR AT DOUBLE DOORS WITH TWO ACTIVE LEAFS
    - ON NEAREST ADJACENT WALL WHERE THERE IS NO WALL SPACE AT LATCH SIDE OF A SINGLE DOOR OR TO THE RIGHT OF A DOUBLE DOOR WITH TWO ACTIVE LEAFS
    - SO THAT A CLEAR FLOOR SPACE OF 18INCH X 18INCH MIN. CENTERED ON TACTILE CHARACTERS, IS PROVIDED BEYOND THE ARC OF ANY DOOR SWING BETWEEN THE CLOSED POSITION AND 45 DEGREE OPEN POSITION.

VISUAL CHARACTERS

12. VISUAL CHARACTERS SHALL COMPLY WITH CBC SECTION 11B-703.5 AND SHALL BE 40" MIN. ABOVE FINISH FLOOR OR GROUND SURFACE.
13. CHARACTER HEIGHT SHALL BE DETERMINED BASED UPON HEIGHT ABOVE GROUND AND HORIZONTAL VIEWING DISTANCE PER CBC TABLE 11B-703.5.5.
14. LINE SPACING SHALL BE 135% MIN. TO 170% MAX. OF THE CHARACTER HEIGHT BETWEEN THE BASELINES OF SEPARATE LINES OF CHARACTERS.
15. PROPORTIONS SHALL BE SELECTED FROM FONTS WHERE THE WIDTH OF THE UPPERCASE LETTER "O" IS 60% MIN. AND 110% MAX. OF THE HEIGHT OF THE UPPERCASE LETTER "I". STROKE THICKNESS SHALL BE 10% MIN. AND 20% MAX. OF THE HEIGHT OF THE CHARACTER. CBC SECTIONS 11B-703.5.4 AND 11B-703.5.7

PICTOGRAMS

16. PICTOGRAMS SHALL HAVE A FIELD HEIGHT OF 6 INCH (152MM) MIN. CHARACTERS AND BRAILLE SHALL NOT BE LOCATED IN THE PICTOGRAM FIELD.
17. PICTOGRAMS AND THEIR FIELD SHALL HAVE A NON-GLARE FINISH, AND SHALL CONTRAST WITH THEIR FIELD WITH EITHER A LIGHT PICTOGRAM ON A DARK FIELD OR A DARK PICTOGRAM ON A LIGHT FIELD.
18. PICTOGRAMS SHALL HAVE TEXT DESCRIPTORS LOCATED DIRECTLY BELOW THEIR FIELD AND SHALL COMPLY WITH SECTIONS 11B-703.2 AND 11B-703.4

SYMBOL OF ACCESSIBILITY

19. SYMBOLS OF ACCESSIBILITY SHALL COMPLY WITH SECTION 11B-703.7
20. SYMBOLS OF ACCESSIBILITY AND THEIR BACKGROUND SHALL HAVE A NON-GLARE FINISH AND SHALL CONTRAST WITH THEIR BACKGROUND WITH EITHER A LIGHT SYMBOL ON A DARK FIELD OR A DARK SYMBOL ON A LIGHT BACKGROUND.
21. SYMBOL OF ACCESSIBILTY SHALL COMPLY WITH FIGURE 11B-703.2.1

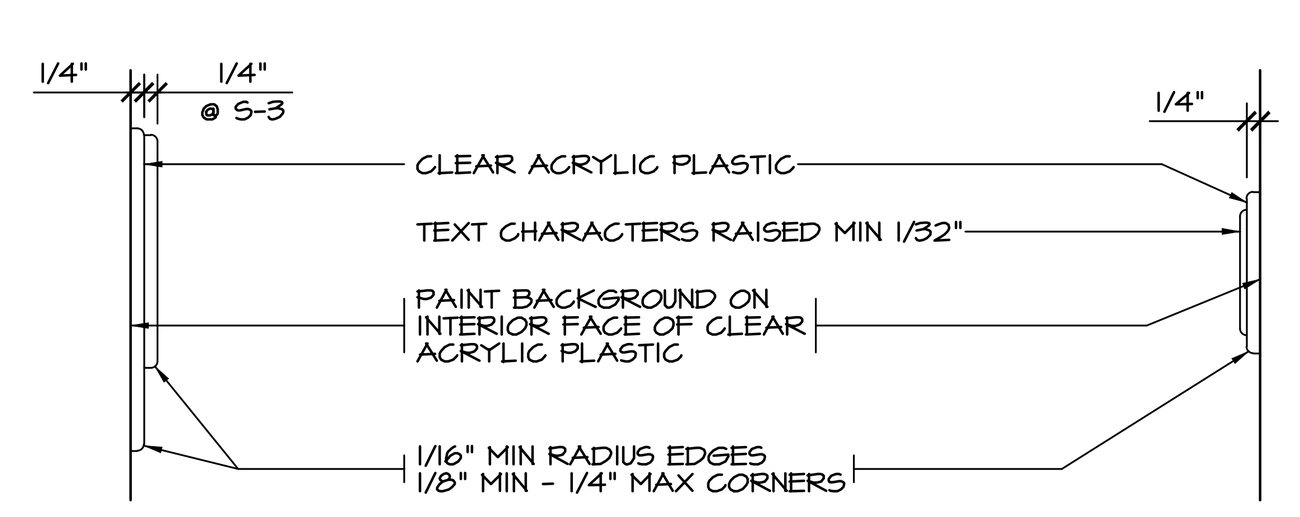

SIGN PROFILES S-1, S-2, S-3 — S-4, S-5A, S-5B, S-5C, S-6

NOTE:

1. EDGES AND VERTICES ON GEOMETRIC SYMBOLS: EDGES SHALL BE EASED OR ROUNDED AT 1/16 INCH MIN, OR CHAMFERED AT 1/8 INCH MAX. VERTICES SHALL BE RADIUSED BETWEEN 1/8 INCH MIN AND 1/4 INCH MAX (CBC 11B-703.7.2.6.4) AND SHALL COMPLY WITH CBC FIGURE 11B-703.7.2.6.4.

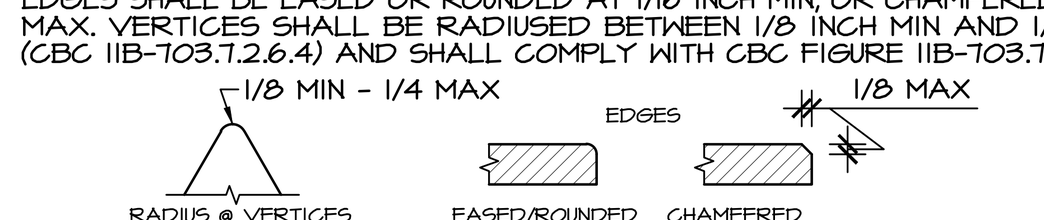

ACCESSIBILITY SIGNAGE | SCALE: 1 1/2" = 1'-0" | A

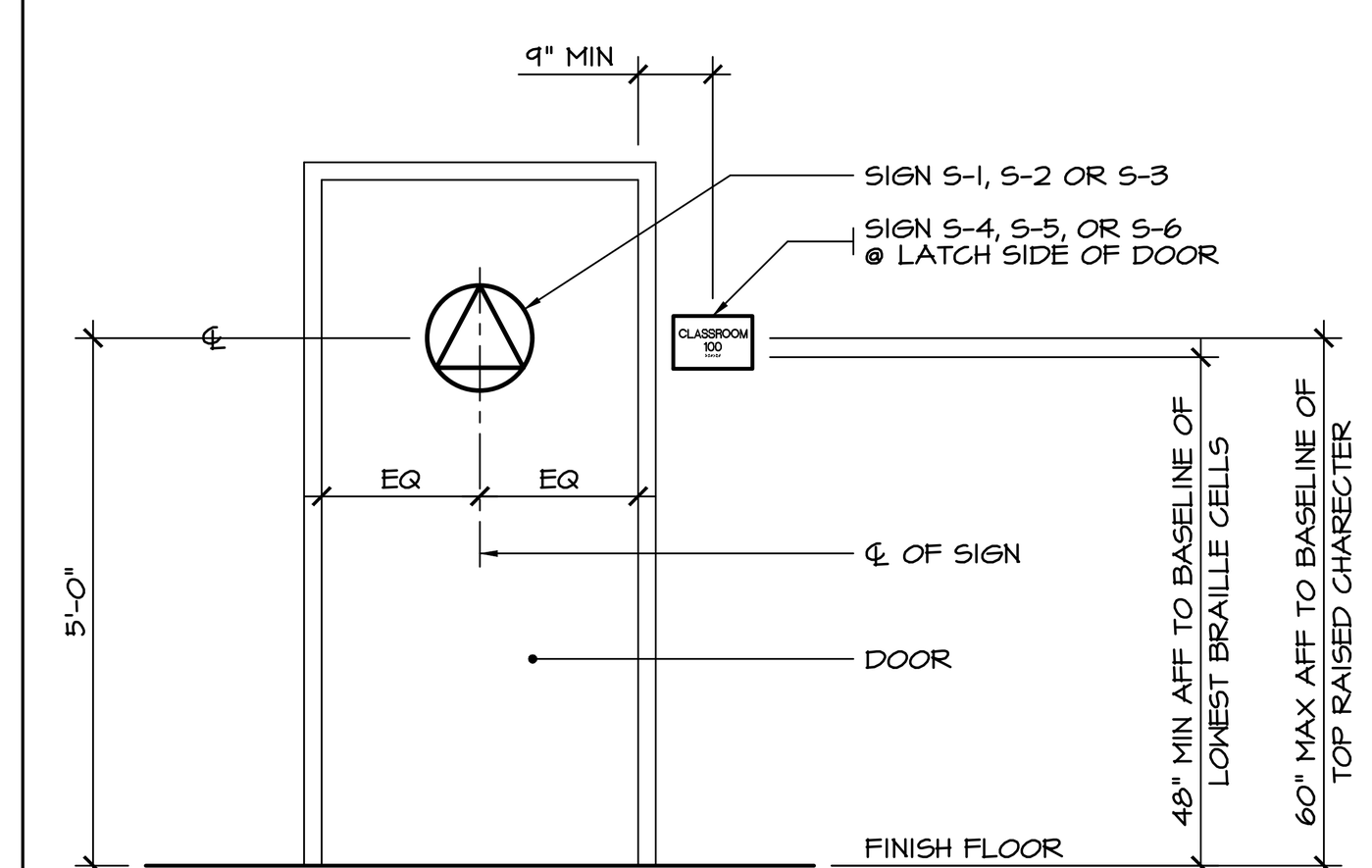

NOTE:
PROVIDE MECHANICAL MOUNTING WITH VANDAL RESISTANT FASTENERS. COMPLY WITH ARTICLES 430.B A4.30 OF THE ADAAG.

SIGN LOCATIONS / MOUNTING | SCALE: 1/2" = 1'-0" | F

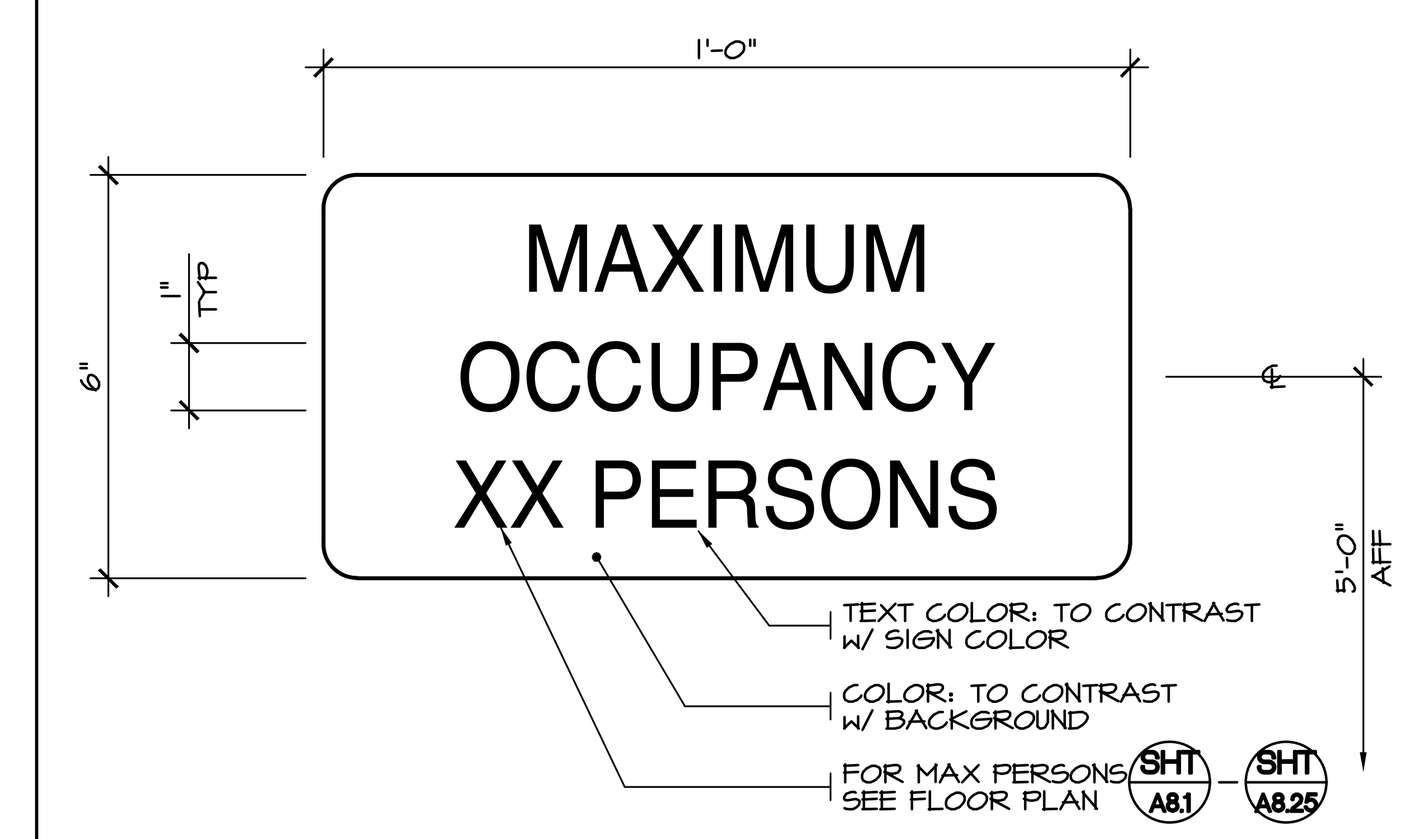

NOTE:
1. SIGN SHALL COMPLY WITH VISUAL CHARACTERS CBC SECTION 11B-703.5 SEE DETAIL A/AX3.1 FOR MORE REFERENCES.

MAXIMUM OCCUPANCY SIGN | SCALE: NTS | G

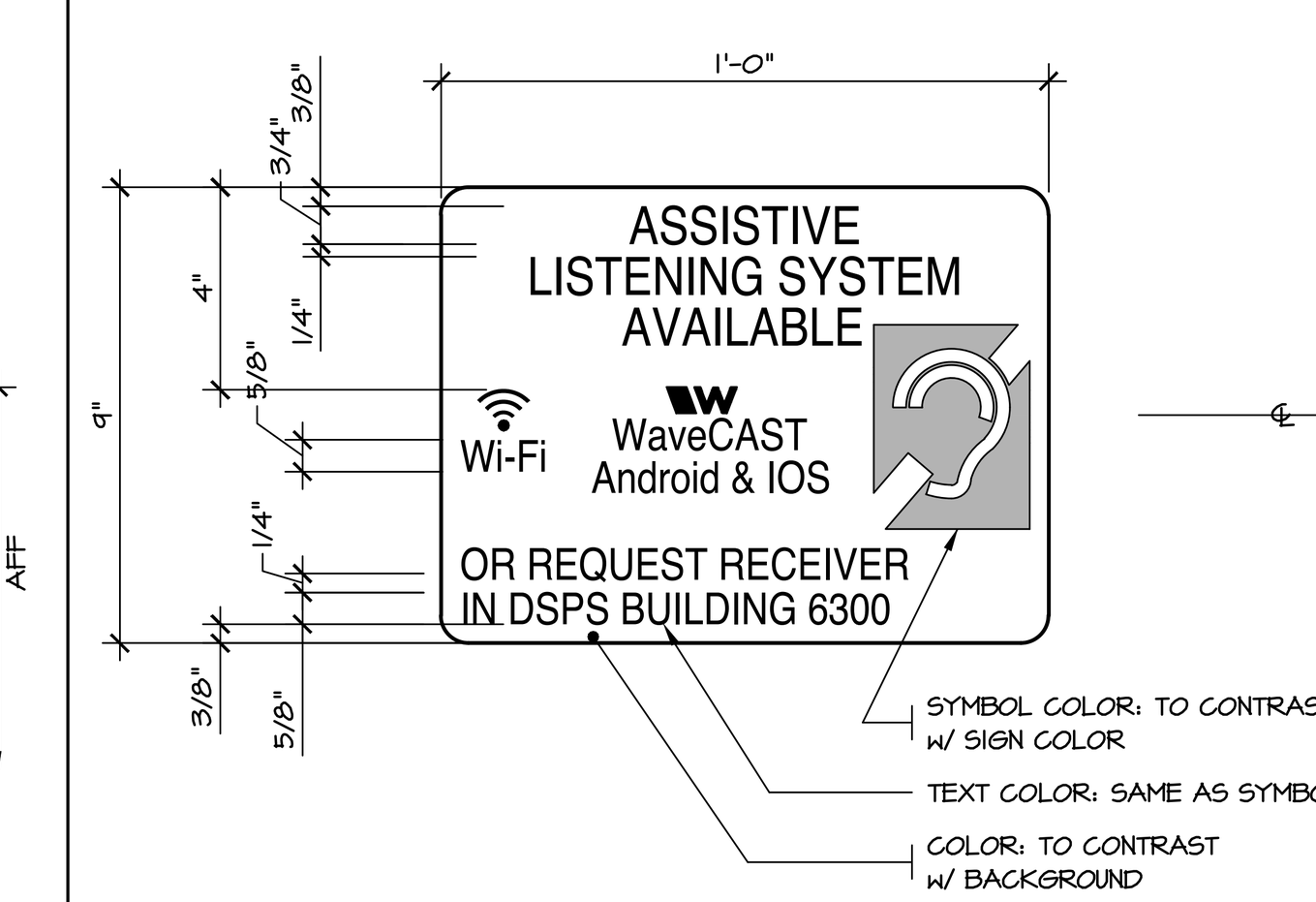

NOTE:
1. SYMBOL PROPORTIONS OF ACCESS FOR HEARING LOSS SHALL COMPLY WITH CBC SECTION 11B-703.2

ASSISTIVE LISTENING SIGN | SCALE: NTS | H

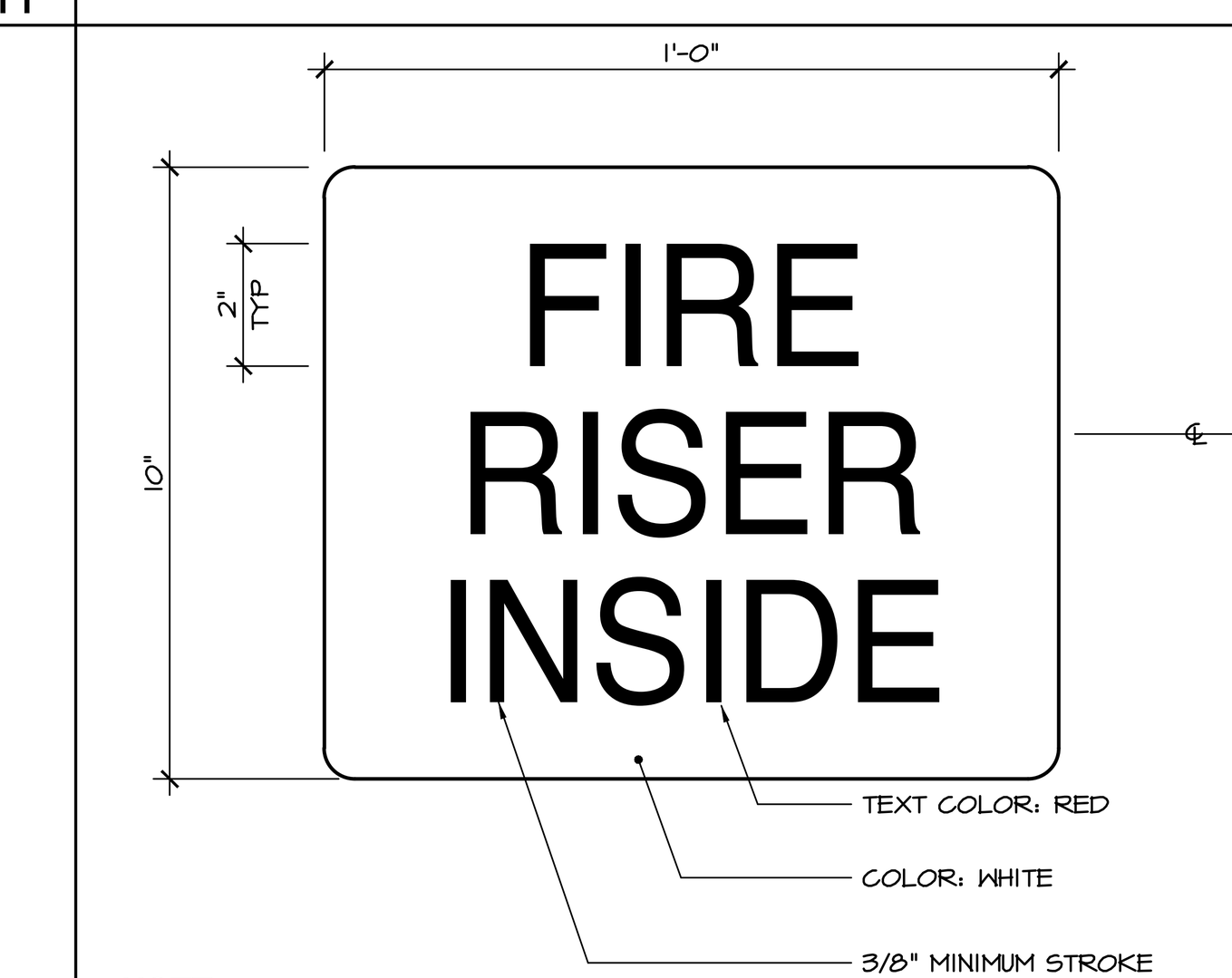

NOTE:
1. SIGN SHALL COMPLY WITH VISUAL CHARACTERS CBC SECTION 11B-703.5 SEE DETAIL A/AX3.1 FOR MORE REFERENCES.

FIRE RISER DOOR SIGN | SCALE: NTS | N

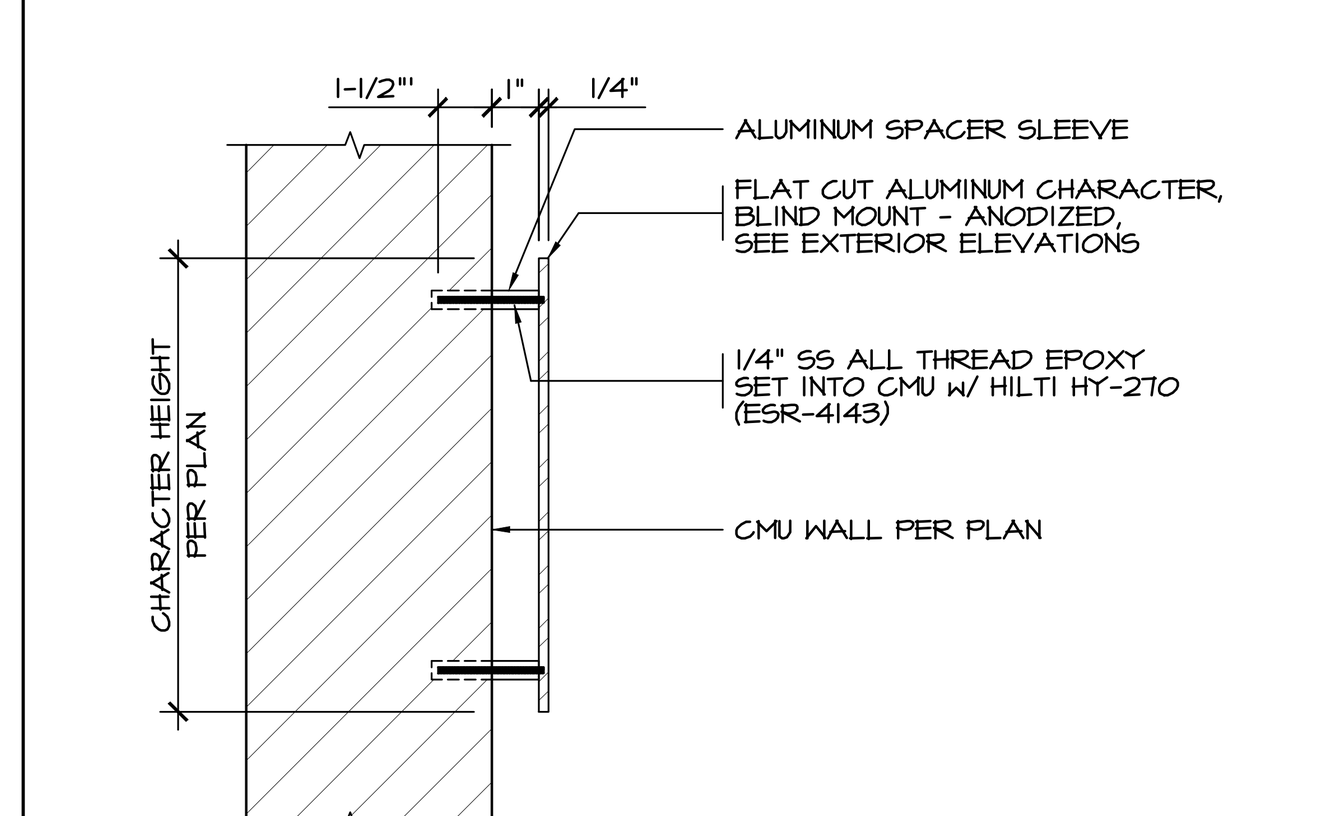

NOTE:
1. 3"-15" HEIGHT: (4) STUDS MIN EA, 15"+ HEIGHT: (6) STUDS MIN EA.
2. COLOR SHALL BE CLEAR ANODIZED ON DARK BACKGROUND AND DARK BRONZE ON LIGHT BACKGROUND

NUMBER MOUNTING ON CMU WALL | SCALE: 1/2"=1' | Q

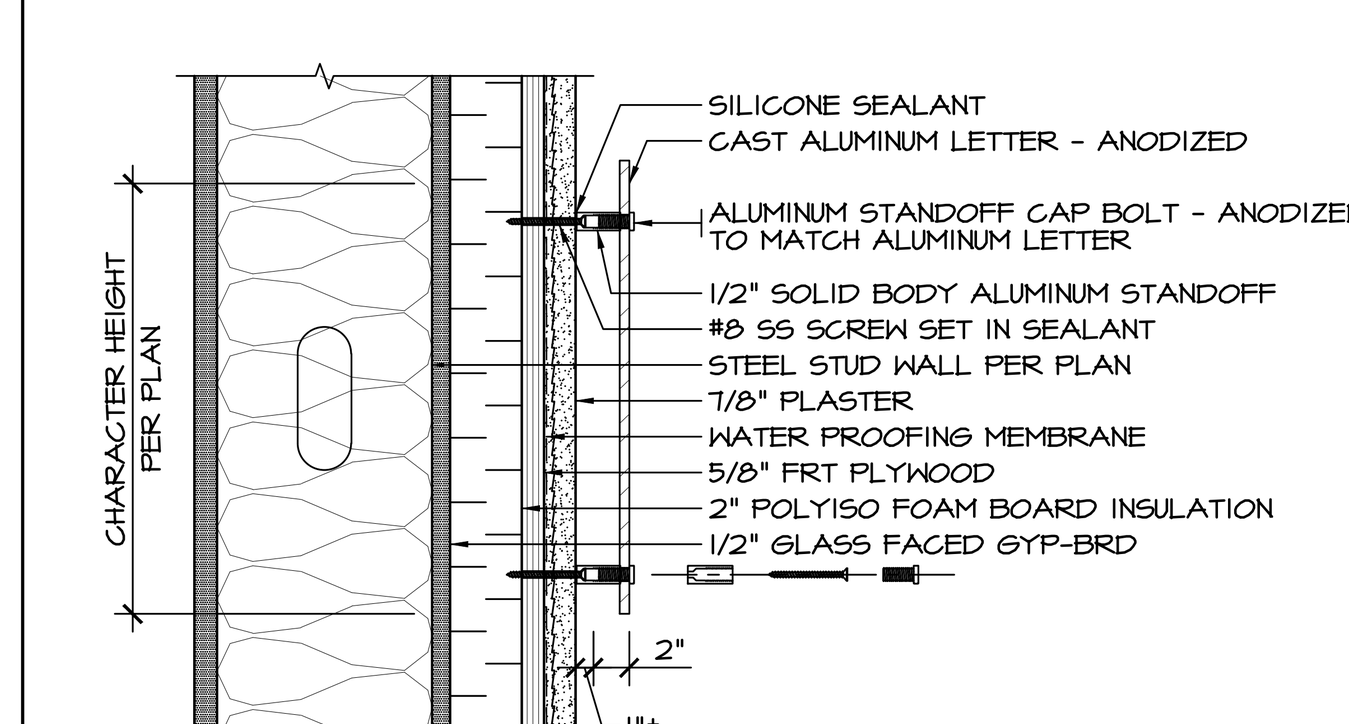

NOTE:
1. 3"-15" HEIGHT: (4) STUDS MIN EA, 15"+ HEIGHT: (6) STUDS MIN EA.
2. COLOR SHALL BE CLEAR ANODIZED ON DARK BACKGROUND AND DARK BRONZE ON LIGHT BACKGROUND

NUMBER MOUNTING ON STL STUD | SCALE: 1/2"=1' | R

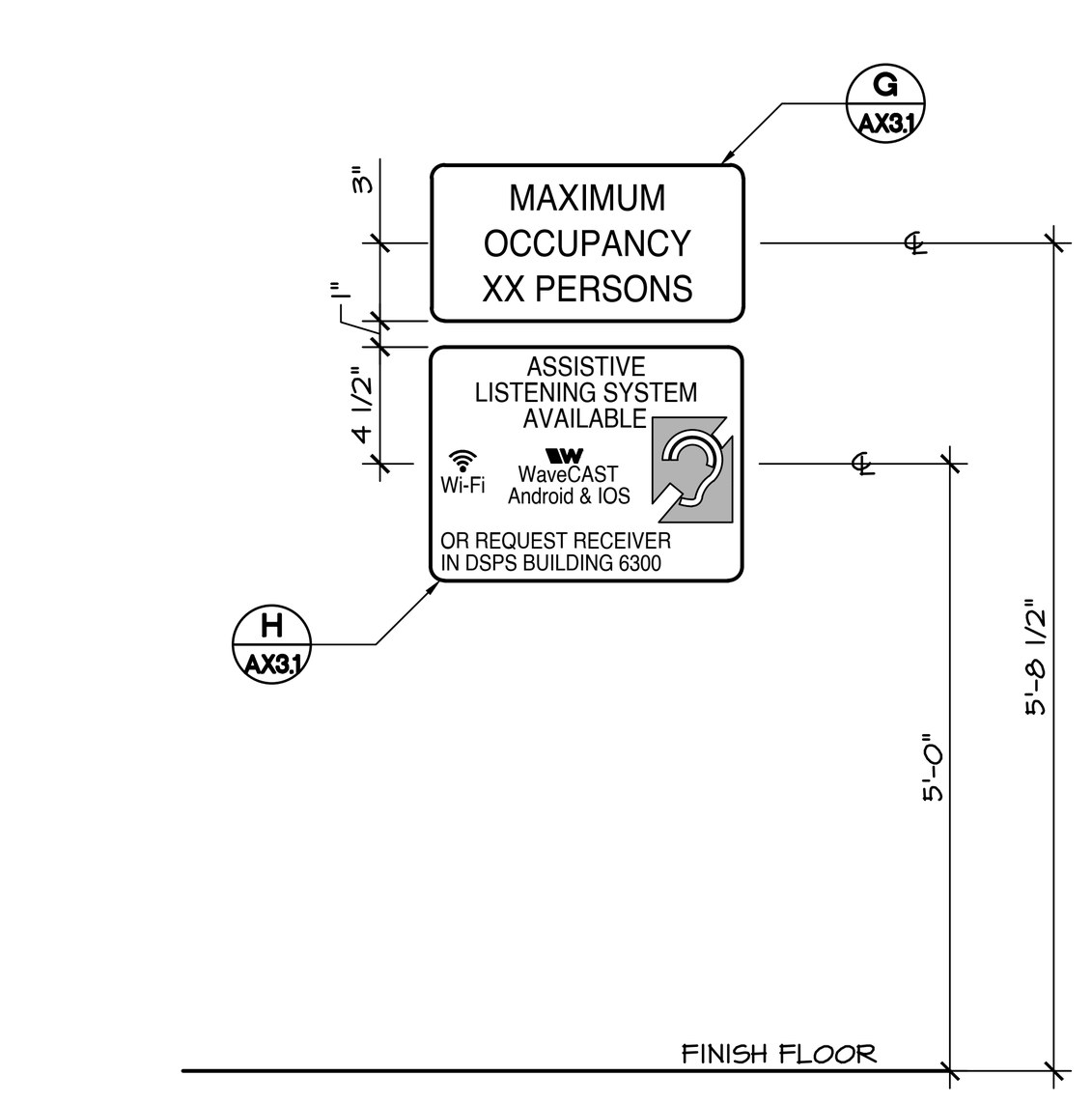

DOUBLE SIGN MOUNTING | SCALE: NTS | W

IDENTIFICATION STAMP
DIV. OF THE STATE ARCHITECT
APP: 04-124046 INC:
REVIEWED FOR
SS ☐ FLS ☑ ACS ☑
DATE: 03/27/2025

APPROVALS

SANDERS,inc
ARCHITECTURE | ENGINEERING
1102 Industry Way | El Centro, CA 92243 | 760-353-5440 | sanders-inc.com

Project Title
IMPERIAL VALLEY COLLEGE
CAMPUS WAYFINDING

Sheet Title
ACCESS COMPLIANCE DETAILS

LICENSED ARCHITECT
JIMMIE SANDERS
C-17644
RENEWAL DATE
[illegible]-31-25
STATE OF CALIFORNIA

Document Date: 2025-03-27
Date Last Revised:
Project Number: 22-651V
Sheet Number: AX3.1